WEATHER PREDICTION.
Newark and vicinity: Fair tonight and Sunday.

THE NEWARK ADVOCATE

SOMETHING WORTH WHILE
The "Wants" on Page 6 are worth reading carefully.

VOLUME 67—NUMBER 65. NEWARK, OHIO, SATURDAY EVENING, MARCH 5, 1910. TEN CENTS A WEEK.

UNION MEN CEASE WORK AND SYMPATHETIC STRIKE BEGINS IN PHILADELPHIA

Crowds Gather and Defy Mayor Declaring Big Mass Meeting Will Be Held

ISSUES OF STRUGGLE ARE DEFINITE

Car Company Refuses to Arbitrate With Strikers, Claiming That They Are No More Employes---Both Sides Are Confident of Ultimate Victory.

Philadelphia, March 5.—With union leaders declaring that 75,000 men have already gone out on a general strike in sympathy with the striking street car men, and that by tonight 150,000 men will be out, completely paralyzing business in Philadelphia, the city today entered upon the first day of her general strike, with prospects of rioting and bloodshed of a serious nature.

An air of expectation pervades the entire city. How far this great labor disturbance will go no one seems able to forecast. That bloodshed is almost sure is presaged by last night's happenings, when angry mobs attacked scores of street cars, smashing windows and crying for the lives of non-union motormen and conductors. Two persons, a man and a boy were shot. Scores of others were beaten up by policemen armed with loaded riot sticks.

It will be difficult to determine accurately the number of men and women on strike. There are few really "closed shops" in Philadelphia but in many of the open shops non-union men are obeying the orders to strike.

There are 8000 regular and special policemen on strike duty and if they cannot cope with the situation the entire body of state troops will be brought to Philadelphia. Public Safety Director Clay said early this morning he thought he had the situation well in hand and did not expect to have to call upon trops. Others do not take so optimistic a view of the situation, declaring that the great number of strikers will be augmented today by thousands of other union men who have not been called out on strike, but who will be on the streets this afternoon, Saturday being a half holiday in all trades in Philadelphia. An effort to hold a mass meeting of strikers and their sympathizers in Independence Square this afternoon will be met with police resistance, Mayor Reyburn having given orders that the gathering shall not be allowed. The mayor has issued a proclamation forbidding the gathering together of even small bodies of men.

The building trades, numbering several thousand men, have gone out as a unit, and building operations have ceased.

TENSE SITUATION AS TIME ARRIVES FOR BIG MEETING

(Bulletin.)

Philadelphia, March 5. — At 1 o'clock this afternoon 600 persons were gathered in Independence Square. The meeting called by the strike leaders was not sceduled until 3 o'clock. All side streets leading to the square are black with people discussing the situation. The crowds are in good humor and so far there has been no disorder. The men declare, however, that the meeting will take place, regardless of the mayor and the police.

Philadelphia, March 5.—Encouraged by messages of sympathy and offers of assistance from labor organizations from all parts of the country, the union workers of many trades ceased work at midnight Friday and inaugurated what promises to be one of the greatest sympathetic strikes in the history of organized labor. The committee of 10 say at least 75,000 organized workers, as well as many unorganized sympathizers of the street car men, have ceased work.

Promptly at midnight, union orchestras playing in the leading hotels and cafes picked up their instruments and started for their homes.

Union cab drivers and chauffeurs also abandoned their posts and the hotel and railroad cab and automobile service was badly crippled. The drivers of both taxicab services in the city are members of a union and refused to take out their machines after the strike had gone into effect.

The committee of 10 remained in session at their headquarters all night, receiving reports from the various local unions.

William Drexler was shot and probably fataly injured by a policeman, who shot at a crowd that had congregated. Several cars had been stoned by the crowd and the police guarding them fired a volley in the air. One of the bullets struck Drexler in the stomach.

While the labor leaders are receiving moral support from their fellow-workmen in all parts of the country, many associations of employers have sent letters and telegrams to the officials of the Philadelphia Rapid Transit company and the city officials, commending the stand taken and urging them to remain firm in their determination not to submit to the strikers' demand for union recognition.

All policemen, firemen and specials who have been on duty since the strike began, received orders last night to remain at their posts. The emergency automobiles in the city hall courtyard were increased in number and measures taken to send a force of men to any section of the city at a moment's notice.

Many of these machines are driven by their owners, wealthy men, who have volunteered for police duty and have been sworn in by Director Clay.

The order for the general strike was sent out late yesterday afternoon, when the union officials rejected a proposition which had been made by the street car company following the reciept of a letter from the union proposing arbitration. The union's proposition was as follows:

We are animated in this suggestion:

First—Because the statute represents an expression of the will of the people as to the manner in which labor differences should be settled.

Second—By a desire to settle amicably and justly the differences existing between us; and

Third—By a desire for an immediate and permanent restoration of normal business conditions which seem to be in danger of being further disturbed by reasons of the differences existing between us.

The statute referred to is the one providing that labor controversies between employer and employe shall be taken to the common pleas court, but it was learned that the statute had been declared unconstitutional. Further, the street car company announced that the strikers are no longer employes of the concern, and the company could not deal with them even if the law were constitutional.

The Rapid Transit company issued an ultimatum, proposing a committee of nine employes to take up the grievances of the former. The strikers are not recognized unless they return to work.

The statement, after offering to take back the men up to midnight, March 7, that is those the company has room for, offers a method of treating with the employes as follows:

"That a committee of nine employes be selected, three from those re-employed from the men now on strike, three from those who have remained

(Continued on page 2, 5th col.)

DEMOCRATIC PARTY LEADERS' MEETING, SAN ANTONIO, TEX.

San Antonio, Tex., March 5.—The conference here of Norman E. Mack, of New York, chairman of the Democratic national committee, and Roger C. Sullivan, member of the committee from Illinois with the leaders of the party in this state is expected to have a bearing on the conduct of the coming fight for control of the national house of representatives. The next national campaign is also receiving much consideration. The men called to confer with Mr. Mack and Mr Sullivan are R. M. Johnson, of Houston, Tex., state member of the national committee, and A. B. Storey, of San Antonio, chairman of the Democratic state committee.

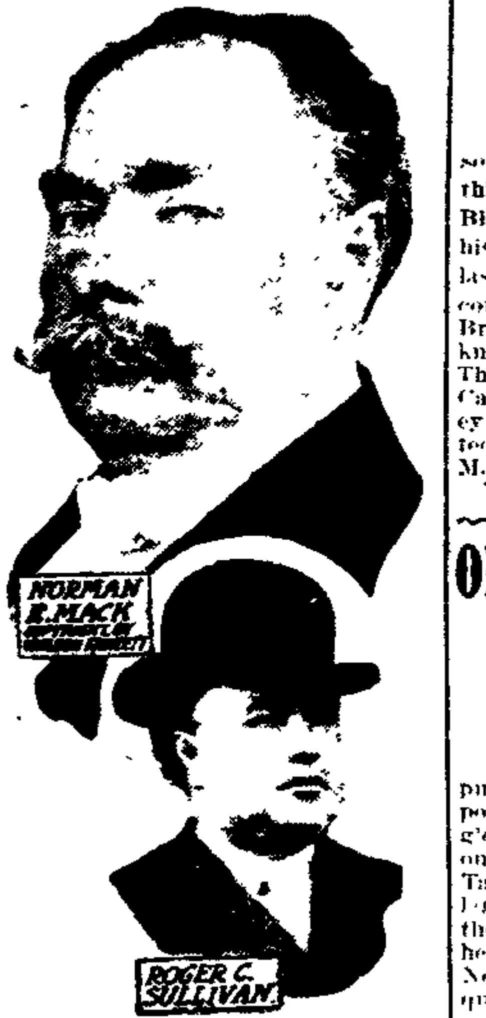
NORMAN E. MACK
ROGER C. SULLIVAN

YOUNG MAN KILLS HIMSELF BECAUSE OF DESPONDENCY

Cleveland Loughman Shoots Himself Through the Heart at Home of a Cousin On Flint Ridge Friday Night.

Word was received here Saturday morning of a Friday tragedy enacted on the Flint Ridge in Hopewell township, twelve miles southeast of Newark, on Friday afternoon, in which Cleveland Loughman the twenty-one year old son of the late John Long John Loughman suicided by shooting himself through the heart with a revolver at the home of his cousin, Mr Melvin Loughman.

Cleveland had gone to the home of his cousin, Melvin, a short distance from his own home, and after remaining there for some time told Mr. Loughman that he was going to kill himself and pulling a revolver from his pocket placed the muzzle to his breast and pulled the trigger. The ball passed through his heart but he remained on his feet for several minutes before he fell and succumbed. Before falling to the floor he handed the revolver to Mrs. Loughman.

No reason is assigned for the rash deed other than that he was subject to spells of despondency and had told a number of persons that he meant to kill himself.

'Squire George E. Dorsey was called and viewed the remains of the young man.

The funeral services will be held from the home of his mother, Mrs. Mary Loughman, on Sunday, and the remains will be interred in the Brownsville cemetery.

OBJECT OF ROCKEFELLER FOUNDATION IS TO "CLEAN UP" AMERICAN CITIES

JOHN D. ROCKEFELLER, MRS. ROCKEFELLER AND JOHN D. ROCKEFELLER, JR. COPYRIGHT, BY BROWN BROS. N.Y.
FREDERICK T. GATES COPYRIGHT BY PACH BROS.
STARR J. MURPHY COPYRIGHT BY PACH BROS.

New York, March 5.—Two of the five men named in the United States to incorporate the Rockefeller foundation, besides Mr. Rockefeller himself and his son, have been known to the public for some years in connection with Mr Rockefeller's benefactions They are Starr J. Murphy, personal counsel of the oil millionaire, and the Rev. Frederick T. Gates, chairman of the general education boards financed by Mr. Rockefeller. Mr. Gates is a Baptist clergyman and has been associated with Mr. Rockefeller since 1893. He is known as one of his employer's "benevolent representatives," and is frequently called Mr. Rockefeller's "almoner." Mr. Murphy is Mr. Rockefeller's personal attorney and has acted in that capacity since 1904. Of Charles O Heydt, the other incorporator, little has been printed. He is a young man, the private secretary of John D. Rockefeller, Jr and has been described as a member of the Rockefeller "official family." It is believed that the purpose of the incorporation of the foundation is the devising of plans for the giving away of the greater part of Mr. Rockefeller's fortune.

Pittsburg, Pa., March 5.—One of the extraordinary objects of the Rockefeller Foundation, heralded Friday morning as the mother of the charitable trusts of the world, is to clean up the vices in every city in America, stamp out the gambling houses, close resorts of the "red light" district, expose the lives of unclean-living public officials—in other words, to wash the United States, from a moral standpoint, "Whiter than Snow."

All this was revealed yesterday when it became known that Robert Wilson, of Scranton, one of the cleverest investigators in the country, had been working in Pittsburg for 14 weeks, in an effort to get the necessary evidence to close every gambling resort illegal club and "speak-easy," besides making easy-living officials live in a righteous manner.

Wilson employed 90 men, all of whom are highly educated and able to approach any business man or take part in any social gathering.

While Wilson is working here other skilled investigators are in Cincinnati and other large cities.

When the investigators come into a city they interview several public-spirited business men, explaining the work. From these business men an advisory committee of six is selected, while a contributing committee of about twenty also is organized. The local contributing committee furnishes funds in addition to those supplied from the orginal fund

"We are not vampires, and do not propose making a single arrest, either in Pittsburg or any other city," said the chief investigator in explaining the crusade. "When our investigators start in a city they first locate all the gambling houses, after which suitable men are assigned to each.

"In the case of the business men in the swell gambling house we investigate his business, ascertain how he stands at his bank and learn what amount of paper his bankers are carrying for him. We then go to that man, tell him what we know and request him to assist us in closing the resort. Should he refuse, we will threaten to go to his bank and tell the cashier why that merchant must have his paper renewed time and time again.

"Then, should he still refuse, we will cause a warrant to be issued for the keeper of the gambling house and will subpoena that merchant as a witness against him.

"It simply means that these merchants, who forget themselves and gamble, must either become our allies in the cleaning up of America or they will be annihilated from a business standpoint.

"With the clerks the same course is followed with the exception that their employers are the whips over their heads.

"Regarding the disorderly resorts, the procedure is much easier. Our men ascertain the names of the visitors. When these visitors are married, it simply is a question of going to them and saying, 'Mr. So and So, we are about to arrest Queenie Gold—you were in her resort last night, and we will want you as a witness.'

"It readily may be seen how soon those men are willing to join hands with us, and demand of the authorities that these resorts and gambling houses be closed."

CARUSO'S LIFE THREATENED IN BLACK HAND LETTERS

New York, M[illegible] h 5.—Enrico Caruso, the tenor, [illegible] making with something worse [illegible] stage fright: the Black Hand h[illegible] demanded $15,000 or his life, in two s[illegible] cessive letters and last night two [illegible] ians, Antonio Cincotti and An[illegible] Masiani, both of Brooklyn, wer[illegible] ested suspected of knowing somet[illegible] about the letters. They were arr[illegible] near a spot where Caruso was o[illegible] to place the money after a d[illegible] had been set by detectives. C[illegible] is a saloonkeeper Masiani an[illegible] of groceries.

The first [illegible] structed Caruso to put the money in his pocket, stroll along Broadway and give it to the first man who asked him for a letter. Caruso took the walk, with two detectives behind him Evidently the latter followed his movements, for Friday came a second letter, saying

"When you went out yesterday you had two policemen with you. Don't try to fool us again. We mean business."

[illegible] was ordered to leave the money this time in a bag at a named spot in Brooklyn and concealed with [illegible] Caruso on the street [illegible]

OHIO REPUBLICANS AT WASHINGTON GLOOMY OVER ELLIS' TURNDOWN

Washington, [illegible] rch 5.—Ohio Republicans [illegible] Washington were disposed Friday [illegible] take a somewhat gloomy view [illegible] situation as a result of the [illegible] tion of President Taft's letter [illegible] D Davis of Cleveland, discu[illegible] 'll respons[illegible] the placing [illegible] de H Ellis [illegible] head of the state executive committee. None of them would talk for direct quotation but [illegible] ately most of the members of [illegible] state delegation in the house exp[illegible] ed the opinion that this latest de[illegible] ment would make conditions [illegible] more chaotic than they were a [illegible] ago when Messrs. Vorys, Brown [illegible] Williams came to Washington [illegible] persuaded the president that the [illegible] ty needed a leader with White House credentials.

Members who were disgruntled because they were not consulted prior to the selection of the new state chairman [illegible] who took their medicine and hoped for the best, now say that Ellis is in the anomalous position of having been elected by a committee that did not want him and then having the prestige of being the president's personal choice taken from him. What the new chairman can accomplish under such conditions is a matter of speculation they say, and his position is not one to be envied.

ELLIS GOES TO WASHINGTON

Cincinnati, O., March 5.—Wade H. Ellis left last night for Washington for a conference with President Taft. He declared that in his opinion the president's now famous letter to Hy. D. Davis was not intended as in any way a repudiation of him as the president's real choice for campaign chairman, and add that, if he thought otherwise, he would resign the chairmanship at once.

"The president in his letter simply desired to correct the impression that he desired to dictate things in Ohio. The suggestion of my name for chairman came from the Republican leaders of Ohio and not from the president himself," said Mr. Ellis.

TEN BILLS

Will be Introduced in Both Legislative Branches, Regulating Commerce in Food Stuffs.

Columbus, O., March 5.—As a result of the high cost of living probe ten bills will be introduced in both houses next week. The principal object is to enforce publicity in all the branches of commerce in food stuff. One bill by Senator Williams will require all associations of competitors in any one line of trade to register with the secretary of state.

WHAT IS IT?

What dance"

Answer to Friday's puzzle—Halibut

DENMAN TO PROSECUTE VIOLATORS

Of the State Fertilizer and Stock Food Laws

NEWARK FIRMS IN LIST

There are Seventy-Three Manufacturers Under the Ban of Attorney General.

Columbus, March 5.—Attorney General Denman yesterday decided to prosecute 73 manufacturers of fertilizers and stock foods on 122 alleged violations of the state fertilizer and stock foods laws on evidence he accidentally obtained by reading the February bulletin of the state department of agriculture, in which the names of the firms and analyses showing deficiencies in the goods were published.

Farmers have been complaining to the attorney general that fertilizer and stock foods manufacturers have been selling deficient goods and that they were being defrauded thereby out of thousands of dollars. Many letters criticised Denman for permitting the robbery.

The attorney general asked A. P. Sandles, secretary of the state board of agriculture, for chemical analyses of these articles to ascertain whether the laws were being violated. Sandles, however, told him, it is said, that more good could be accomplished by publishing the names of cheaters than through criminal prosecutions.

The attorney general, who is without a force of secret service men to obtain evidence against law violators, temporarily dropped the subject. The law requires every state department to give the attorney general evidence of civil or criminal liability of persons which they find, so he can sue, and all other departments except the agricultural board have done so.

Sandles explained this by asserting that the publication in the agricultural bulletin of the names of the deficient brands of agriculture and stock foods, with the names of the manufacturers, would be more beneficial to farmers than prosecutions.

If convictions should be obtained in each case and the maximum penalties be imposed, the fines would aggregate $24,000 and 61 years' imprisonment. The penalty for the first violation is $50 to $200 or six months' imprisonment, or both. Subsequent convictions may be punished with fines of $200 to $500.

Forty-five of the prosecutions which Attorney General Denman yesterday said he would file, will be against 15 manufacturers, and 77 against 58 manufacturers of stock foods. The quality of fertilizers may legally fall 6 per cent below the standard required by law, and a 2 per cent deficiency is permitted in stock foods.

The names of the firms published in the agricultural bulletin as selling deficient fertilizer and whom Attorney General Denman said he would prosecute are:

The Smith Chemical Agricultural Company, Columbus; Hirsh, Stein & Company, Chicago; American Chemical Agricultural Company, Cleveland; Bash Fertilizer Company, Ft Wayne; Western Union Chemical Company, Cleveland; Morris & Company, Chicago, Buffalo Fertilizer

(Continued on Page 2, col. 4.)

FEELING HIGH, GUARD DOUBLED

Scotland Neck, N. C., March 5.—Feeling is running high today against C. F. Powell, a merchant, who yesterday shot down State Senator E. L. Travis, State Representative A. P. Kitchin, a brother of the governor, and Deputy Sheriff C. W. Dunn. The guard at the jail was doubled today.

The shooting is declared by the victims to have been absolutely without provocation. Powell insists that he shot in self defense.

PRINCE OF WALES HONORS FAIRBANKS

London, March 5.—Former Vice President Fairbanks and Mrs. Fairbanks were the guests at luncheon today of the Prince of Wales. This event marked the third noteworthy social function engaged in by Fairbanks since his arrival in London.

NEWSPAPERARCHIVE®
NEWSPAPERARCHIVE®

REST AND PEACE

Fall upon distracted households when Cuticura enters.

All that the fondest of mothers desires for the alleviation of her skin-tortured and disfigured infant is to be found in warm baths with

CUTICURA SOAP

And gentle anointings with Cuticura Ointment.

Use Our Money In 1910 Start The New Year Right

If you want to get all your little bills into one bill on which you can make easy weekly or monthly payments, so small that you will not feel them, we can arrange it for you. We can make you a private loan, quickly and without red tape, on your household goods, piano, horses, wagons, or other personal property, without removal.

If you live in the country and have cattle or implements we can accommodate you with money to tide you over the period when money is scarce.

We have helped thousands—let us help you to start 1910 right, with money in hand to be independent of the worries that hamper the man who is broke.

$40 per week repays a $50 loan in 50 weeks—other amounts at same proportion. Write today—use blank below.

Name.

.....

Address, Street and No. or R.F.D.

.....

Town Am't Wanted

.....

We lear money in Columbus and all nearby towns.

All business held confidential.

Our agent is in Newark every Friday.

State Loan Company

6th Floor Union National Bank Building.

Cor. High and Spring Streets.

Bell 4566. Citizens 8065

Local and Long Distance.

"We Pay the Charges."

COLUMBUS OHIO.

MANDO

Removes superfluous hair from any part of the body. The only safe and reliable depilatory known. Large bottle $1.00; sample 10c. Send for booklet free.

Madame Josephine Le Fevre, 1205 Chestnut St., Philada., Pa.

Sold by R.W. Smith; J.W. Collins & Son

Automobile Mud Guards, Fenders and Dash Hoods

Now is the time to attend to this. If you need new guards or fenders have it done while you are not using your machine so much.

We use the best quality of sheet metal and can give you best of satisfaction.

Prices very reasonable.

BAILEY & KEELEY

103 West Main St.

We supped the machines of E. T. Rug, and M. B. Reid. They can be seen at Murray Conley's Garage.

THE LODGES

K. of P.

At the regular meeting of Newark Lodge, No. 16, last Thursday evening, the rank of Knight was conferred on four candidates. At the next regular meeting the Knight rank will be conferred in full amplified form, followed by refreshments.

[illegible] Lodge, No. [illegible] session [illegible] was conferred on one candidate. Next Friday night the Esquire rank will be conferred.

The D. of K. K. asked for and [illegible] permission to give the [illegible] a theatre for their wives, and the first meeting was held Wednesday night, when the travelers crossed the hot sands of the desert.

[illegible] Grand Chief Mary Price, of Columbus, was in Johnstown on Thursday night of this week and instituted the lodge of Pythian Sisters. The degree was conferred on two candidates, Mrs. Hester [illegible] and H. D. Payne. At the conclusion of the work the inspectors gave the lodge its rating, which included all those inspected to date, with a per cent of 92. There remain but two lodges to be inspected, so the Sisters of Johnstown are assured a high standing among their sister lodges. After the inspection refreshments were served the large number in attendance.

U. R. K. P.

A special assembly of Licking Company is called Sunday, March 6, at 2:30 p. m., for final arrangements for the Old Maids' Convention Wednesday, March 9. All Sir Knights are urged to attend.

Modern Woodmen.

Cedar Camp, No. 4727, met in regular session Monday night, with a good turn out of the members. Four applications for membership were received and elected. Two applications for membership by transfer card were received, one from Redfield, Iowa, and one from Williamsport, Tenn. Considerable regular routine business was transacted for the good of the society. Word was received that the new revised ritual would be distributed about April 1 and from the word received, there is quite a change. Two new characters have been added and the ritual is more dramatic than the ritual now in use. There is also a new manual for the floor work for the Forester team, that was revised with the new ritual. At the next regular meeting on Monday night there will be candidates to receive the work and all officers and members of the Forester team are urged to be at this meeting. Assessment No. 250 has been levied for the month of March and local dues are also due with this assessment. Neighbors, come to the meetings and help the officers build the camp to the 1500 mark. That is the mark that the new officers have set for the year 1910 and you should endeavor to do your part.

Red Men.

Minnewa Tribe, No. 52, met in regular council on Friday's sleep, with a good turn out of the chiefs and braves. Two applications of palefaces were received. The first Warrior in scouting the forest captured two palefaces, who were instructed in the mysteries of the Adoption degree in due form. Several brothers are upon the sick list and unable to follow the hunt. At the next regular council the Warrior's degree will be conferred. An invitation was received for the degree team of Minnewa Tribe to confer the Adoption degree at the institution of the new tribe at Hebron, O., Wednesday night, March 9, and preparations are being made for the team to attend. There will be a good crowd of the members in attendance at the institution as Great Sachem S. P. Epler and several of the other great chiefs will be there. The tribe also received an invitation to attend the celebration of the 13th anniversary of Wawbeek Tribe, No. 140, of Zanesville, O., on Tuesday night, March 29, and a good crowd will trail to the hunting grounds of Wawbeek Tribe and help them with their corn and venison. All brothers who desire to attend the institution of the tribe at Hebron next Wednesday night are requested to be at the interurban station for the 7:20 car.

Sons of Veterans.

The Sons of Veterans held another interesting meeting in G. A. R. hall last Monday evening. Twenty-[illegible] files have been ordered for the rifle squad, and 17 members have volunteered to join same. As the Camp is being reorganized New-[illegible] will be informed [illegible] Department Dep and [illegible] Camp. [illegible] Sons of Veterans, with push and [illegible] the membership [illegible] and the value [illegible] as from $1 to [illegible]. Preparations are being made [illegible] in the [illegible].

Jr. O. U. A. M.

[illegible] Council No. [illegible] will [illegible] Friday evening, March 9, at 7 o'clock sharp. All members are urged to be present, as [illegible] will be given. A [illegible] invited to meet with the council [illegible] at 2:30 for practice.

Ben Hur.

Malta Court No. 51 met in regular session Monday evening. February was a good attendance. The members decided to have a yellow and blue contest. The next meeting will be held Monday, [illegible] 14, on which occasion the dance of the Trine is to be held. No person is to be admitted to this dance without an invitation.

N. A. S. E.

Union Association No. 10, will hold a regular meeting Sunday afternoon. A communication from the state [illegible] law committee of [illegible] to the effect that it will require the attendance of every live member of this order, has been received, and will be acted upon. The officers will also want the advice of every member as to the best day for raising our new banner and model extension room. The supper men have been very liberal in donating models, some of them going to considerable expense in getting up special dishes, and we want to make this exhibit as attractive as possible, so that it can be viewed with pleasure not only by all engineers, but by our employers as well. Wm. Welsh, chief engineer of the Jewett City Works, will read a paper on "The Use and Abuse of the Vapor Pipe."

MISSION SOCIETY OFFICERS.

The Women's Home and Foreign Missionary Society of the Second Presbyterian church held its annual business meeting in the church parlors Friday afternoon. The following officers were elected for the ensuing year:

President—Mrs. W. D. Fulton.

Vice Presidents—Mrs. T. A. Cosgrove, Mrs. W. T. Evans, Mrs. Abram Miller, Mrs. James Thomas.

Secretary—Mrs. Roe Emerson.

Literature—Mrs. J. A. Mitchell, Mrs. H. D. Woodbridge, Mrs. Steffee.

Pianist—Mrs. J. A. McCahon.

Flower Committee — Mrs. Giles Smucker, Mrs. U. G. Brillhart, Mrs. Wm. L. Prout.

YOUNG MEN WANTED.

Government Pays Railway Mail Clerks $800 to $1400 a Year. Free Scholarships Are Offered.

Uncle Sam holds examinations for railway mail clerk, postoffice clerk or carrier, custom house and departmental clerks. Prepare at once for the coming examinations.

The job is for life; hours are short, salary twice monthly and vacation. To any young man who has energy enough to answer, this is the opportunity of a lifetime.

Thousands of appointments are to be made. Common school education is all you need; city and country people have equal chance. Start to prepare now—free information. Free scholarship this month. Write immediately to Central Schools, Dept. 136, Rochester, N. Y. 2-5Stf

H. C. COCHRAN

Writes Interesting Article on the "Mound Builders for B. & O. Royal Blue Book.

The February number of the "Book of the Royal Blue," which is published monthly by the passenger department of the Baltimore and Ohio railroad, has for its leader an entertaining and valuable article on "The Mound Builders of Ohio," written by Mr. Henry Cochran, of the reportorial force of the American Tribune, of this city. The story is illustrated with cuts and a diagram showing the location of mounds at Newark, and although limited, gives a good idea of the prehistoric workings in this vicinity. Mr. Cochran has made the ancient earthworks in Ohio, especially in this vicinity, a study, and it is doubtful if there is any one in the state more capable or better qualified to give enlightment on the prehistoric people who once populated this region, than he. The article in the Blue Book is being read with great interest by the patrons of the Baltimore and Ohio railroad.

IF WOMEN ONLY KNEW

What a Heap of Happiness It Would Bring to Newark Homes.

Hard to do housework with an aching back.

Brings you hours of misery at leisure or at work.

If women only knew the cause—that

Backache pains come from sick kidneys,

They would save much needless woe.

Doan's Kidney Pills cure sick kidneys.

Many residents of this vicinity endorse them.

Miss Jennie Brown 535 Amelia St., Zanesville, Ohio, says: "In 1906 I used Doan's Kidney Pills and was relieved of a lameness in the small of my back. I was often so bad off that I could not stand erect and my sleep to stop caused sharp twinges to shoot through my body. I had severe headaches and there was a feeling of depression always present. Procuring Doan's Kidney Pills I started using them, and was quite benefited. The pains in my back, headaches and other annoyances became a thing of the past and I felt better in every way. I gave a testimonial for publication in favor of Doan's Kidney Pills at that time and I am glad to reiterate it now, I say, as the benefit I obtained has been lasting."

For sale by all dealers. Price 50 cents. Foster-Milburn Co., Buffalo, New York, sole agents for the United States.

Remember the name—Doan's—and take no other. 6

London Slip On—the New Coat for spring wear—at Hermann's the Clother. 4d2

BIG ALIMONY ALLOWED.

New York, March 5.—Mrs. Ava Willing Astor, who has been granted a divorce from Col. John Jacob Astor on statutory grounds is reported, on the one hand, to have received $10,000,000 lump sum, and, on the other, to have been allowed $50,000 a year alimony. It is thought the latter is correct.

Only One "BROMO QUININE," that is Laxative Bromo Quinine

Cures a Cold in One Day, Grip in 2 Days

E. W. Grove on every box. 25c

LABOR NOTES

[illegible] meeting [illegible] the Trades [illegible] last Sunday [illegible] was very [illegible] attended, [illegible] outstanding the [illegible] movement w[illegible] A sufficient [illegible] of delegates [illegible] present, President Absdorf [illegible] the session to [illegible] nearly on the [illegible] After the chap[illegible] service was [illegible] the regular routine [illegible] of business w[illegible] taken up.

Several communications of interest [illegible] were received and filed. A great deal of discussion was indulged in, several [illegible] points. "Legislative and Congressional [illegible] coming in for a share, also some [illegible] municipal matters [illegible] time.

By unanimous vote the Council decided to withdraw [illegible] the Labor paper, "Newark M[illegible]." The opinion of the delegates [illegible] that the Central body is purely [illegible] legislative body [illegible] union matters and therefore should [illegible] for the "sponsor" [illegible] any newspaper or permit said M[illegible] to advertise [illegible] that is the official [illegible] of the Newark Trades Council [illegible] as the lamented Lincoln has said, "With malice toward none and charity f[illegible]."

Resolutions were adopted endorsing the Citizens' Telep[illegible] extension and new automatic ap[illegible] and Secretary Vollmer was instructed to send [illegible] same to clerk of the [illegible] council.

A special convention of the Electrical Workers' International Union, "regulars and seceders," is to be held in Binghamton, N. Y., during the early part of May, in order with the American Federation of Labor arbitrators looking to a settlement of the differences between the two factions. It does look like this would be the beginning of the end. A satisfactory adjustment is very much hoped for. This International Union is one of our strongest and since associations of union men belonging to the grand army of wage workers of North America.

DENMAN TO PROSECUTE

(Continued from Page 1.)

Company, Buffalo; Swift & Company, Chicago; G. E. Howell Provision Company, Newark; Quichet Fertilizer Company, Dayton.

New Process Fertilizer Company, Columbus; Armour Fertilizer Works, Chicago; Can Fertilizer and Chemical Company, Canton; Roberts Fertilizer Company, Pittsburg; Coe-Mortimer Company, New York; Alliance Fertilizer Company, Alliance; D. B. Martin, Philadelphia; Pittsburg Provision and Packing Company, Pittsburg; S. M. Hess & Bro., Philadelphia; John Reuhle, Defiance; Louisville Fertilizer Company, Louisville, and Mace & Mansfield, Greenfield.

The food companies are: Ashland Stock Food Company, Ashland; The J. W. Biles Company, Cincinnati; Bowden & Snider, Mansfield; Brickwere & Co., Marietta; W. J. Byrnes & Co., Chicago; Cleveland-Sandusky Brewing Company, Sandusky; M. N. Collins, Burton Station; The Commercial Milling Company, Cleveland; Continental Cereal Company, Peoria; Corn Products Manufacturing Company, Chicago; W. C. Curry Company, Louisville; Cyphers' Incubator Company, Buffalo, N. Y.; Darling & Company, Chicago; Deutsch & Seckert Company, Milwaukee; The Dewey Bros.' Company, Blanchester; The Albert Dickinson Company, Chicago; Edwards & Loomis, Chicago; The Early & Daniel Company, Cincinnati; Endslow Mill Company, Columbus; The Goldcamp Mill Company, Ironton; The Great Western Cereal Company, Chicago; The G. E. Howell Provision Company, Newark; W. W. & O. L. Hunter, Chicago; Elias Hutton, Frankfort; Dwight E. Hamlin & Company, Pittsburg; Indiana Milling Company, Terre Haute; C. M. Immel, Canal Dover; The Keever Starch Company, Columbus; Laxo-Cake-Meal Company, Chicago; The Lockland Milling Company, Lockland; The Sam W. Weidler Company, Cincinnati; The Otto Weiss Alfalfa Stock Food Company, Wichita; J. Lindsey Wells Company, Memphis; Western Grain Products Company, Hammond, Ind.; Wood & Company, Cleveland; The Guy G. Major Company, Toledo; J. Charles McCullough, Cincinnati; Miller & Neal, Warren; G. N. Mindling, Waterford; Northwest Mills Company, Winona, Minn.; Oak Hill Milling Company, Oak Hill; Oatequal Company, Columbus; J. D. Page & Company, Syracuse; Perin Bros., Cincinnati; Pillsbury-Washburn Flour Mills Company; Postum Cereal Company, Battle Creek; Puritan-Amer. Poultry Food Manufacturing Company; The Quaker Oats Company, Chicago; M. G. Rankin & Company, Milwaukee; Roberts Cotton Oil Company, Cairo; J. F. Robertson, Springfield; Stock Yards Cotton and Linseed Meal Company, [illegible] Seeds, Grain & Hay Company, Columbus; The Sugarine Company, Chicago; Swift & Company, Chicago; Tenny & Morgan, Newark; The Sam W. Weidler Company, Cincinnati.

Attorney General Denman decided to prosecute under the road page 28 of the [illegible] yesterday been Headquarters [illegible] page were: "Danger [illegible]." These brands [illegible] of only 6 per cent [illegible] money value as claimed [illegible] manufacturers.

The [illegible] its a mark of [illegible] value. Then followed [illegible] the names.

Mr. Denman immediately summoned [illegible] John A. Albarn, assigned to the department of agriculture, [illegible] said he had never been notified by Sandles of the alleged violations.

"Get [illegible] directed Sandles "Prosecute [illegible] persons."

THE MAYOR

that he has been cured of Eczema by Dr. Hale's Household Ointment, and heartily recommends the Remedy to any suffering from that distressing ailment. 25 & 50c. at drug stores or direct from the makers. Kenyon & Thomas Co., Adams, N. Y. At City Drug Store. (5)

STRIKE

(Continued from Page 1.)

in the service of the company during the strike and these six to select three more from the whole body of employes."

The company said it would treat with this committee and union officials declare this offer not acceptable.

The union officials have issued a proclamation calling on unorganized labor to join in the movement and also another calling for a public demonstration by the working people of Philadelphia in Independence Square Saturday.

There is no question that the sympathetic strike will cause much suffering and inconvenience. Word was received at headquarters that practically all drivers of bakery wagons, milk wagons and teamsters for fruit and produce dealers will stand by the order to the letter. This union, it is claimed, comprises at least 75 per cent of all drivers in the city. The drivers, after serving their customers tomorrow morning, will quit work, it is stated, and not return until the general strike is called off.

COMPANY INCREASES WAGES.

Reading, Pa., March 5. — Announcement was made by the local street railway company today that the wages of all employes, motormen and conductors on trolley cars, will be immediately increased 25 cents a day. This action is generally accepted as an effort by the company to prevent difficulties similar to those in Philadelphia.

WILL REINSTATE STRIKERS.

Minneapolis, Minn., March 5.—If Frank P. Hawley, president of the Switchmen's Union of North America; George C. Howley, president of the Minnesota State Federation of Labor, and Thomas Van Lead, champion of the railway department of the A. F. of L., will leave this section of the country, the railroads will take back 75 per cent of the striking switchmen immediately and the rest of the strikers will be restored to their former positions at a later date, according to information received here.

Only a little cold in the head may be the beginning of an obstinate case of Nasal Catarrh. Drive out the invader with Ely's Cream Balm applied straight to the inflamed stuffed up air-passages. Price 50c. If you prefer to use an atomizer, ask for Liquid Cream Balm. It has all the good qualities of the solid form of this remedy and will rid you of catarrh or hay fever. No cocaine to breed a dreadful habit. No mercury to dry out the secretion. Price 75c., with spraying tube. All druggists, or mailed by Ely Bros., 56 Warren Street, New York.

THE MARKETS

Grain and provision markets furnished by W. R. Sargent, broker, Room 1, 15½ West Main Street.

WHEAT

	Open	High	Low	Clos
May	113.2	113.6	112.	112.3
July	104.6	105.5	103.5	103.6
Sept.	100.6	101.4	99.7	99.7

CORN

May	63.2	64.	63.	63.
July	65.1	65.6	64.7	65.
Sept.	65.6	66.2	65.4	65.4

OATS

May	45.3	45.6	45.	45.
July	43.	43.2	42.6	42.6
Sept.	40.5	40.5	40.2	40.2

PORK

May	24.90	24.90	24.60	24.80
July	24.85	24.85	24.57	24.80

LARD

May	13.42	13.42	13.27	13.32
July	13.32	13.32	13.17	13.22

STOCK

Pittsburg

Pittsburg, March 5.—Today's cattle: supply light and market steady.

Hogs: receipts light; market higher. Heavy $9 30@10 75; mediums $10 30; Yorkers $10 15@10 25; pigs $9 60@9 65.

Sheep and lambs: receipts light and market steady.

Chicago

Chicago March 5.—Today's cattle: receipts 12,000; market steady. Prime beeves $7 90@8 10; stockers and feeders $3 40@6 20; cows and heifers $2 60@5 80; calves $7 50@9 90.

Hogs: receipts 12,000; market strong. Light $9 50; mixed $10; heavy $10 0@10 02 1-2; pigs $9 55; Yorkers $9 85.

Sheep and lambs: receipts 1500; market steady. Sheep $5 00@5 10; lambs $8 00@9 40.

RETAIL MARKETS

Grain, Hay, Straw and Hides

(Corrected to March 5 by Tenney & Morgan 20 Canal Street.)

Wheat per bu	$1.15
Corn per bu	.65
Oats per bu	.65
Cotton Seed, reclaimed, per bu	[illegible]
Potatoes	$7.00 to $8.00
Hay, timothy per ton	$15.00
Hay, mixed, per ton	14.00
Straw per ton	6.00
Hides, No. 1 salt cured, per lb	.09
Hides, No. 2 salt cured, per lb	.08
Hides, No. 1 green, per lb	.08
Hides, No. 2 green, per lb	.07
Tallow per lb	.05

Jobbers' Buying Prices.

(Corrected to March 5 by Local Buyers)

Country butter	.24
Eggs, per doz	.22
Potatoes per bu	.60
Chickens	.12-14
Ducks	.12-14
Turkeys	.18
Apples, per bushel	1.60
Cabbage, per lb	.02c
Lettuce, curly, per lb	.12
Onions, yellow, per bushel	.55
Turnips, per bushel	.50
Parsnips, per bu	.60
Carrots	.60
Salsify, per doz	.25

If you are suffering from Dyspepsia and want to be cured, procure Pepsi-Aid from the Dr. Cook Medical Co., Goshen, Ind. 2-28d6x

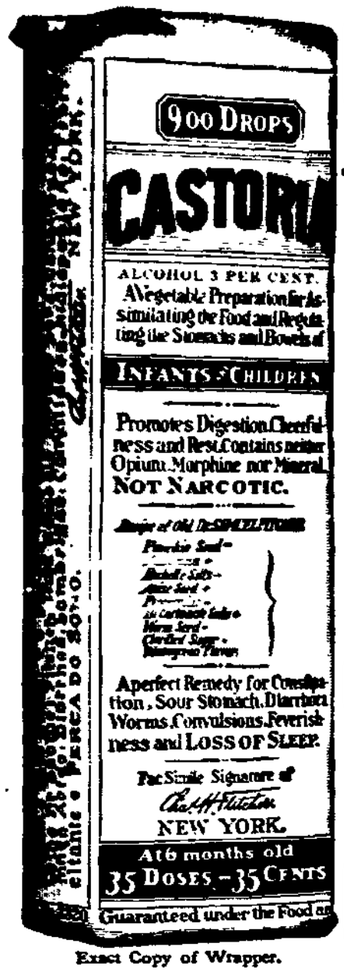

Exact Copy of Wrapper.

CASTORIA

For Infants and Children.

The Kind You Have Always Bought

Bears the Signature of Chas. H. Fletcher

In Use For Over Thirty Years

CASTORIA

THE CENTAUR COMPANY, NEW YORK CITY.

OBITUARY

CLARA ORTON.

Many friends will learn with deep regret of the death of Miss Clara Orton, which occurred at her home in Columbus Friday afternoon after an illness of more than a year. The deceased was a daughter of the late E. Edward Orton, the first president of the Ohio State University at Columbus. Miss Orton will be well remembered here as a teacher in the Newark high school. She was an intimate friend of Prof. and Mrs. F. G. Steele of this city and had numerous other friends here who will greatly deplore her death.

WM. CRAMPTON.

Summit Station O., March 5.—William Crampton, a well known farmer, living northeast of this place, died Friday morning of cancer, aged [illegible] years. The funeral services will be held in the Presbyterian church Sunday afternoon at 2 o'clock, conducted by the Rev. Mr. Nesbit and the burial will be made in the Pataskala cemetery.

CARD OF THANKS.

We wish to tender our sincere thanks to all those who so kindly assisted at the sad death of our brother, John Taylor; to the Rev. E. S. Dillin and sister for their impressive services; also all friends for the beautiful flowers. Mrs. Sarah Armstrong and Family.

Electricity has supplanted gas for car lighting in nearly all of the state railways of Italy, Switzerland and Denmark.

Saved a Soldier's Life.

Facing death from shot and shell in the civil war was more agreeable to J. A. Stone, of Kemp, Texas, than facing it from what doctors said was consumption. "I contracted a stubborn cold," he writes, "that developed into a cough, that stuck to me in spite of all remedies for years. My weight ran down to 130 pounds. Then I began to use Dr. King's New Discovery, which completely cured me. I now weigh 175 pounds." For Coughs, Colds, La Grippe, Asthma, Hemorrhage, Hoarseness, Croup, Whooping Cough and lung trouble, it's supreme. 50c. and $1.00. Trial bottle free. Guaranteed at F. D. H. B.

London Slip On—the New Coat for spring wear—at Hermann's the Clother. 4d2

NEWARK WITNESSES IN MURDER CASE

[illegible]

PILES CURED IN 6 TO 14 DAYS.

PAZO OINTMENT is guaranteed to cure any case of Itching, Blind, Bleeding or Protruding Piles in 6 to 14 days or money refunded. 50c. tu-s

Pennsylvania

LINES

COLONIST FARES LOW TO

Northwest West Southwest

MARCH 1 TO APRIL 15

Ask Ticket Agents for particulars

BEST BLACK ENAMEL MADE

FINE GAS RANGES & PIPES

No Other like it, nothing so good. If your stove dealers see Crane, Bliss & Co. for Indoor or Newark Hdw.

CHICHESTER'S PILLS

THE DIAMOND BRAND.

Ladies! Ask your Druggist for Chi-ches-ter's Diamond Brand Pills in Red and Gold metallic boxes, sealed with Blue Ribbon. Take no other. Buy of your Druggist. Ask for CHI-CHES-TER'S DIAMOND BRAND PILLS, for 25 years known as Best, Safest, Always Reliable

SOLD BY DRUGGISTS EVERYWHERE

When You Want MEDICINE Bad You Want It Good Only One Thing to Do—See R. W. SMITH

Opp. Postoffice, Newark

NEWSPAPER ARCHIVE®

Not in any Milk Trust
The Original and Genuine
HORLICK'S
MALTED MILK
The Food Drink for All Ages.
For Infants, Invalids, and Growing children. Pure Nutrition, upbuilding the whole body. Invigorates the nursing mother and the aged. Rich milk, malted grain, in powder form. A quick lunch prepared in a minute. Take no substitute. Ask for HORLICK'S.
Others are imitations.

Auditorium Theatre
Will D. Harris, Lessee-Manager.
Both Phones—Box Office open 9 a.m. All City Cars will leave front of theater after each evening performance.

THE GUY STOCK CO.
Tonight,
"THE VAMPIRE."
Matinee Saturday, 10 and 20c
Prices 10, 20 and 30c
Seats Selling.

TUESDAY, MARCH 8.
"FLUFFY RUFFLES."
With Florence Gear and Company of 50.
Prices 25, 50, 75 and $1.00
Seats Now.

WEDNESDAY MAR. 9.
The New York Musical Sucess
"THE SOUL KISS
With PERTINA the European Dancer.
Prices 25c to $1.50.
Seats Monday.

ORPHEUM THEATRE
Approved Vaudeville.
WEEK OF FEBRUARY 28
Last Half of Week
HAYWOOD SISTERS
Singing and Dancing
MUSICAL TOYS
Spectacular Novelty Muical Act
JIM ALMOND
Female Impersonator
PEARL TANGLEY CO.
The Egyptian Mentalist, under the Direction of Chas. E. Welch.
Two Performances Sunday.
Matinee daily at 3 p. m. Any seat, 10c.
Evening at 7:30 and 9 p. m.
Prices 10 and 20 cents.

A FUEL SAVER

If you desire to save from 20 t 25 per cent in your fuel bills, equi your doors and windows with Th Chamberlin Metal Weather Strip. Now is a good time to place tha screen order. For prices write The Yardley Screen and Weather Strip Company, Columbus, Ohio.

Your Garments Look Like New When Dry Cleaned By
STATE DYE WORKS
51 N. FOURTH ST. Wagon Calls

DR. A. W. BEARD.
Dentist.
Trust Building—Fifth Floor, Room 501.
Telephones—Office 3121 Red. Residence, 7492 White.

Are You A Corn Cripple?

You don't need to be. If you have a corn that you want completely removed get a bottle of

Dikes Corn Cure

It is painless, safe and sure. It is the most convenient remedy you ever used. No bandages—no fussing—no sore place afterward.

A. F. Crayton & Co.
Druggists.

In Woman's Realm

Mrs. A. R. Pitser of Hudson avenue was the charming hostess this week to the Thursday Afternoon Bridge club and three tables of players enjoyed the progressive game, in which the fortunate contstants were Mrs. C. W. Miller and Mrs. Judson Lewis. A dainty refection was served at five o'clock.

Mrs. Galliger was hostess to the Independent Circle at her home in Oak street Friday afternoon, fifteen members being present. A paper was read by Mrs. Mary Keagy, subject "The Training of Jonn"; reading by Mrs. Mary Lamb, entitled "A Friendly Neighbor." Mrs. Marple, Mrs. Richardson and Mrs. Reel are to read at the next meeting. Laura Reel was the lucky member of the club this month. The next meeting will be with Mrs. Ina Doughty in Leroy street. The hostess served a delightful luncheon.

Mrs. Alice Jackson entertained with a beautifully appointed six o'clock dinner at her home in Elmwood avenue, Thursday evening and covers were spread for Mrs. Edith White, Mrs. A. R. Wilson, Misses Bernice Fleming, Claudia Williams, Rose Jones, Ethel Nye, Alice Riggs, and the hostess. The table and parlors were artistically decorated in pink and white effected by means of waxen taers and flowers.

Mr. and Mrs. A. W. Patton of Hudson avenue entertained informally with a six o'clock dinner on Thursday evening out of compliment to Mr. and Mrs. Chandler Tucker, who that day were celebrating their third wedding anniversary, and Mr. and Mrs. Edward C. Miller whose first wedding anniversary fell on that date. The festal board was artistically adorned with narcissus and covers were spread for eight guests.

Sunday, February 27, was the anniversary of the birth of Mr. Titus Jones, and it was remembered by Mrs. Jones, who gave a dinner in honor of the occasion, at their pleasant home near Luray. Those present were Mr. and Mrs. Thomas Jones, Mr. and Mrs. Reese Jones and daughter Louise, Mrs. Margaret Jones and Harry Evans.

Mr. Titus Jones and family of Luray were pleasantly surprised by their neighbors Monday evening, February 28. The guests enjoyed themselves with games and music.

A buffet lunch was served to the following: Mr. and Mrs. Mac Kagey, Mr. and Mrs. George Kagey, Mr. and Mrs. Duffell, Mr. and Mrs Robert Embry, Mr. and Mrs. Tygart, Mr. and Mrs. Marchal Embry, Mr. and Mrs. B. R. Lemley, Mr. and Mrs. Arthur Smoke, Mr. and Mrs. S. Taylor, Mrs. Harvey Hagey, Mrs. MacBrown, Mrs. Mark Pugh, Misses May Edwards, Aita Palmer, Alice Brown, Vera Tygart, Sarah Pugh, Lola Lemley, Lulu Mowery, Eleanor Jones, Messrs. Will Cunningham, Raymond Embry, Gill Embry, Wayne Taylor, Fred Dryfell, Stanley Brown, Will Smoke, John Jones and Fred Pugh.

The Coterie club on Friday had as its hostess Mrs. Henry Henthorne of Leroy street and after the rendition of the following program an appetizing picnic supper was enjoyed:

Julia Ward Howe — Mrs. Foster, read by Mrs. Hess.
Margaret Sangster — Mrs. Black, read by Mrs. Ashley.
Quotations—Model Women.
Critic—Mrs. Wolfe

Mrs. William C. Milbaugh delightfully entertained the Thursday Afternoon Sewing club this week at her home in Summit Heights. The afternoon was spent in needle work and at 5 o'clock a dainty three course luncheon was served to its members and the following guests: Mrs. Carl Deneon and Mrs. J. E. Follett. The next meeting will be held at the home of Mrs. Homer Lay in Columbia street, March 17.

Mrs. Frank Elliott of Hudson avenue is entertaining today with the fourth of a series of parties at her home. Sewing is the diversion of the afternoon and at five o'clock the ladies will be the guests of Mrs. Elliott at the First Presbyterian church dinner.

In the party are Mesdames T. A. Cosgrove, Edwin Haughey J. V. Burner, Ross Smith, D. J. Price, Ellen Forry, J. W. Franklin, Frank Felix, Walter Ferguson, J. A. Mitchell, Giles Smucker, Charles O'Bannon, W. D. Fulton, George Franklin Sr., William Holler, John Blair, E. T. Rugg and Miss Genevieve Forry.

Mrs. P. H. Cosner of West Church street this afternoon entertained the Photozetean club and the following literary program was discussed

Roll call, Miscellaneous Quotations—Mrs. Marshall.
John Bunyon—Miss Pratt
Reading from "Pilgrim's Progress—Miss McMahon.
Dryden's Life and Works—Mrs. Richards.
Parliamentary Law, Privileged Motions—Mrs. Burke.
Critic's Report—Miss Sims.

The Daughters of America met at the home of Miss Louis Andrews on North street Tuesday evening March first, and organized a sewing circle to be known as the Unity Circle of the Daughters of America. The following officers were elected to serve for the first six months: President, Mrs. Lillie McLaughlin; vice president, Miss Louise Andrews; secretary, Mrs. Ina Doughty, treasurer, Mrs. Sarah Retherford; press correspondent, Miss Lulu Hay

At the close of the meeting Miss Andrews served a dainty lunch, after which the circle adjourned, having spent a very pleasant evening. The next meeting will be held at the home of Mrs. C. R. McGath on West Main street. All members of the order are invited to attend.

Mrs. Eliza Symons of the Avalon, entertained with an elaborate luncheon today after which the guests enjoyed an exciting game of progressive euchre. The table decorations were red and white carnations and covers were spread for Mesdames D. H. Smith, J. L. Worth, Helen Franklin, Alda Scott, John Braddock Charles Gillette, James Thomas Jr., Harriet Smyers, Charles Wesson, Walter Scott, T. M. Jones, Chris Hermann, D. H Miller, W. C. Gardner, Edward Williams, Tom Montgomery, Charles Browne, Miss Lillian Miller, Miss Clara Scott and Mrs. Garrison of Richmond, Ind.

The Review club has as its hostess today Mrs. Walter Symons of North Fifth street and the two interesting papers to be given are:

Charles Algernon Swinburne—Mrs. J. B. Jones.
New Zealand—Mrs. C. L. Sturgeon

On Friday evening Mr. Eugene Schlegel of North Fifth street entertained the members of the Hermann bowling team at his home with an elaborate luncheon, after they had participated in the practice games, preparatory to entering the National Bowling Tournament at Detroit.

Covers were spread for Homer Jones, Gay Tracy, Dan Long, D. W. Baker, Ralph Rossel, R. A. Barrick and the host.

The Thursday Afternoon Euchre club convened this week at the home of Mrs. Henry Sachs in Hudson avenue and the prizes at the close of the game were awarded to Mrs. Sylvester Kline and Mrs. Joe Cooper. Four tables of players enjoyed the game. Mrs R. E. McCullough was a guest of the club.

The Research club is being entertained this afternoon by Mrs. T. R. Neilson of West Locust street and the following program is being carried out:

Quotations, Items of Interest—Mrs. Wilson.
Paper, The Land of the Sunset—Miss Owen.
Fisheries—Mrs. Randolph.
Music, Vocal solo—Mr. T. R. Neilson
Land Frauds in Oregon Today; Alaska Yukon Exposition—Miss Pugh.
Critic—Miss Marshall.

The guests of the club were: Mrs. Burton Hoover, Mrs. Lloyd Milliser, and Mrs. G. H. Long.

Mrs. Harry Hull of James street was hostess to the members of the Priscilla club Friday. The afternoon was spent in needlework and social conversation and a two course luncheon was served to the members and following guests: Mrs. Aaron Hybarger, Mrs. Elbe, Nye, Mrs. Carl Johnson, Mrs. Will Woods, Mrs. Fred Solinger and Miss Anne Rugh of Lancaster.

The next meeting will be held at the home of Mrs. Green in West Main street.

The B. B. B. club was delightfully entertained on Thursday by Miss Mabel Keyes at her home in North Pine street. A pleasant evening was spent informally and a dainty repast served.

A week ago tonight the Warden hotel was the scene of one of the most brilliant functions held in Newark for some time. It was the tenth annual banquet given by the Chi Psi Delta sorority of Denison university in honor of her initiates. This year the initiates number ten and are Misses Marjorie Witter of Boston, Minnie Tight of Granville, Imogene Critchfield of Chicago, Grace Woodyard of Mexico, Ann Zollars and Persis Chapin of Canton, Marguerite Burns of Dayton, Ada Roddebush of Cincinnati, Ruby Hoyt of Norwalk, and Maud Fergus of Tippicanoe.

The long banquet table was most artistically adorned with crimson and cream roses, the sorority flower, while the places were marked with beautifully hand painted cards of the same flowers. The menu cards were attractive for their elegant simplicity. The following was the menu:

Creme a' Empress
Salted Nuts Radishes Queen Olives
Fried Smelts, Tartar Sauce
Shoestring Potatoes
Roast Turkey with Dressing
Cranberry Sauce
Potatoes Green Peas
Grape Fruit Salad.
Nesselrode Ice Cream
Gatteaux Assorties
Coffee.

The clever toasts were over brimming with Chi Psi spirit and were enthusiastically listened to and enjoyed. Miss Nina Bingner of Mansfield, the toastmistress, called for:

Welcome—Estelle Deardorff.
Response— Minnie Tight, Ruby Hoyt.
The Olden Days—Mary McKibben.
Reveries—Ruth Davenport.
Mail Bag—Claire Fifield.
The Tie That Binds—Annette Beckford

After the toasts the loving cup was passed and the banquet was brought to a close with customary ceremonies. Dean Loveridge of Shepardson college acted as chaperon. Some fifty members of the sorority were present to do honor to the initiates. Aside from the active chapter among them were Mrs. Clark Hatch, Misses Bertha Latimer, Bertha Fulton and Frances Priest of Newark Mrs. Gardner Latimer of Columbus, Mrs. See Cotter of Mansfield Mrs. Ben Woodberry of Minneapolis, Miss Annette Beckford of Van Wert Miss Besse Billman of Dayton, Miss Bessie Willis of Washington Court House, Miss Besse Trumper of London, Misses Charlotte Hoyt and Marguerite Shock of Norwalk, Miss Kate Davenport of Cincinnati, and Mrs. Felton Van Voorhis, Misses Mary McKibben, Amy Jones, Maude Thompson and Gertrude Wright of Granville.

A very pleasant surprise was given Mr. David Goff at his home on West Main street, Friday evening by a number of his neighbors and friends. He also received over two hundred birthday cards from different parts of the United States and from a number of foreign countries.

Those present were: Messrs. and Mesdames R. E. Lemley, Will Henry, Morris Embrey, Frank Srider, J. O. Cocksey, J. A. Bradford, L. D. Perkins, Adam Snider, A. K. Highbarger, F. R. Shide, Mrs. William Simmers, Mr. and Mrs. Jesse Coffman, Josie Artz, Milly Artz, Harry Goff, Mathuel Henry, Earl Bradford, John Goff, Harry Goff, Misses Hazel Embrey, Neva Baumgartner, Mary Embrey, Mabel Bradford and Anna Goff. The evening was spent in music and merry conversation. About ten o'clock a delicious lunch was served, after which they departed wishing Mr. Goff many more happy birthdays.

STOCK REDUCING SALE.
Carpets at about half price.
Furniture at one-fourth off.
THE POWERS-MILLER CO.

SUNDAY'S MENU

BREAKFAST
Prunes
Cereal Sugar and Cream
Sausages Potatoes au Gratin
Genis Coffee

DINNER.
Julienne Soup
Steamed Chicken Oyster Sauce
Potatoes Croquettes
Baked Tomatoes Celery Mayonnaise
Wafers Cheese
Lemon Ice Cream
Coffee.

SUPPER
Creamed Sweetbreads
(Chafing Dish)
Egg Salad Cake
Coffee

Receipes for March 6, 1910.

Oyster Sauce — Melt one large tablespoonful of butter in a sauce-pan, add two tablespoonfuls of flour and stir until smooth. Add one cupful of oyster liquor previously brought to a boil and skimmed and one cupful of milk or cream. Stir until it thickens, season and serve.

Lemon Ice Cream—One half pound of sugar, rind of two lemons, whites of four eggs, one pint of milk, one pint of cream. Mix the grated rind of the lemons well with the sugar and the well beaten whites of the eggs. Stir this carefully into the milk, then place on the fire to scald. When nearly to the boiling point take from the fire, add the cream, strain and when cold, freeze.

STOCK REDUCING SALE.
Carpets at about half price.
Furniture at one-fourth off.
THE POWERS-MILLER CO.

An Awful Eruption
of a volcano excites brief interest, and your interest in skin eruptions will be as short, if you use Bucklen's Arnica Salve, their quickest cure. Even the worst boils, ulcers or fever sores are soon healed by it. Best for Burns, Cuts, Bruises, Sore Lips, Chapped Hands, Chilblains and Piles. It gives instant relief. 25c. at F. D. Hall's.

SIXTH REASON
Why the Buckeye State Building and Loan Company is the Safest and Best Place for You to Deposit Your Money.

6. Our company has kept down expenses. Economy, safety and conservatism have been the watchwords of the company since its organization. It has kept down expenses so as to be able to loan at lowest rates of interest to borrowers and by so doing secure the best mortgage loans. The wisdom of such policy is readily seen. Assets $3,600,000. Five per cent paid on time deposits. Rankin Building, 22 West Gay St., Columbus, Ohio.

STOCK REDUCING SALE.
Carpets at about half price.
Furniture at one-fourth off.
THE POWERS-MILLER CO

PUBLIC MEETING

The Women's Guild of the First M. E. church will hold an open meeting in the auditorium of the church, Tuesday evening, March 8 at 7:30. Everyone, and especially those who have assisted in any way the ladies in their success for the year, are invited to be present. The year's work will be reviewed in reports from the secretary, treasurer and division leaders.

There will be music by the choir and the special numbers will be a vocal solo by Miss Kidwell of Columbus, vocal duet by Mr. and Mrs. Heck, and an organ solo by Mrs. Neilson.

Mrs. Lester Newkirk will read some original verse in behalf of the Guild. After the program there will be refreshments served in the parlors below at a small expense, and a social time genera

The Guild has raised more than one-third of their $10,000 pledge and have a bright outlook for the coming year.

The officers are Mrs. Andrew S. Mitchell, president; Mrs. I. M. Phillips, vice president; Mrs. George Stratton, treasurer; Miss Melissa Burch, secretary.

STOCK REDUCING SALE.
Carpets at about half price.
Furniture at one-fourth off.
THE POWERS-MILLER CO

PERSONALS

Col. M. M. Gilbert and F. M. Buck are in Columbus today on business.

Miss Anna Cochran is confined to her home on West Main street with the grip.

Mrs. Joseph Harriman of Hopewell township is seriously ill with typhoid fever

Warner J. Devore returned to Mt. Vernon Saturday after a short visit in Newark.

F. W. Loomis of the Holophane Co. has returned from an extended business trip in the east.

Mr. and Mrs. Cecil Bigbee of Hudson avenue have gone to Utica to visit over Sunday with friends.

Mrs. T. J. Daly of Hudson avenue is visiting in Cincinnati, the guest of Mrs. Samuel Roberts Inc.

Mrs. Sam C. Bell, of Columbus, is spending a few days in the city, the guest of friends and relatives.

Harry D. Hale, city editor of the Advocate, left today for a short visit at his home in Upper Sandusky.

Mr. H. C. Hodgkins of Syracuse, is in the city for a few days the guest of Mr. and Mrs. Edward Williams.

Miss Grace Chilfant has returned from a two weks visit with her sister, Mrs. W. R. Sehen of Crafton, Pa.

Frank P. Safford of Denver, Col., has been visiting his cousins in this city, Judge E. M. P. Brister and Rufus Putnam.

Miss Kathryn Browne, formerly with Mrs. Richard Kear, has accepted a position with the Finley company of McKeesport, Pa.

Miss Elsa Heck and Mr. Carl Heck have returned from Pennsylvania, where Mr. Heck has been taking a much needed rest.

Dr. E. E. Montgomery of Philadelphia comes to Newark Sunday to attend the funeral of his classmate, John H. Sample, of Granville.

Mr. and Mrs. Frank Robbins of Columbus are visiting at the home of Mrs. Robbins' parents, Mr. and Mrs. Edward Kibler in Granville street.

Mrs. E. A. Galbreath, who has been visiting with relatives and friends in and about Newark for the past two months, left Thursday for New York from where she sailed today for her home in Hannover, Germany.

BIG DEFICIT IN REVENUES WILL BE FACED

London, March 5.—A deficit of one hundred and fifty millions of dollars, unprecedented in time of peace, will face the government at the end of the fiscal year on March 31, according to the estimate today of the government's ablest financiers. The estimate of a hundred and fifty millions includes the loss of the petrol, whiskey, tobacco, saloon licenses, auto licenses, death duties, revenue stamps and land taxes as well as the income tax, and the total is such as to astound the nation. The legislative deadlock causes the deficit.

REGARDING PUPILS

A report has been made out by the superintendent of the public schools and sent to all principals and teachers regarding the regulation of children leaving the room during school hours. Dr. Knauss, health officer, appeared before the board and offered a complaint that many teachers refuse pupils when they ask for this permission, which is injurious to their heatlh. A report of the special teachers, those in sewing, cooking, manual training, drawing and music, has been made and the total enrollment for each is found to be: drawing, 27; music, 75; domestic science, 194; domestic art, 115; manual training, 256.

DARING RESCUE BY AGED MAN

Pittsburg, March 5.—Aroused from slumber by cries for help, Andrew Jackson, an aged man living in a shanty boat, rode in a skiff while only attired in his night clothes, and rescued John Picketts and Samuel Meeks from one of a fleet of ten flat boats which had broken from their moorings in the Allegheny river, early today.

Carried by the swollen current the fleet is speeding down stream. The men with others had been working on the boat but failed to hear the cry of warning when the cable snapped.

Goodhair Soap
A Scientific Remedy for the cure of all hair, scalp and skin diseases. Sold on a guarantee. One trial will surprise you. At your druggist or by mail on receipt of 25 cents.
Goodhair Remedy Company Newark, Ohio.

Poor Light and Bad Air
Contribute to Spread of Disease

"At a meeting in Washington, attended by leading educators and representatives of workingmen, the sentiment was unanimous that the **Bad Air and Poor Light** in many schools, stores, offices and factories, contribute largely to the spread of Consumption." Isn't this sufficient to arouse your interest in your health?

USE ELECTRICITY

Get better light and pure air and do your share towards removing **The White Plague**

The Licking Light & Power Co
56 West Main St.--Phones 237

THE DUNLAP HAT

As Dunlap Agents we are just now making the first showing of the Spring styles for 1910. The New Hats are highly attractive for the young, middle aged and elderly man alike, as well as the tall thin man or the short heavy set man, for "Dunlap Hats" come in a variety of styles and proportions that have made for them a worldwide reputation. In both Soft and Derbies they are the

Standard American $5.00 Hat

We are also showing our Spring Styles in Union Made

$2.00 and $3.00 Hats

Your winter hat is looking pretty rusty. We can sell you a gentleman's hat.

THE KING CO.
Established 1830

The Morse Optical Co.
Anything in the Spectacle Line

If your eyes are troubling you let us examine them and determine the cause. Remember we are giving the school children free eye examinations. Do not fail to take advantage of this.

Corner Church and Third Sts.

Read the Advocate Want Column

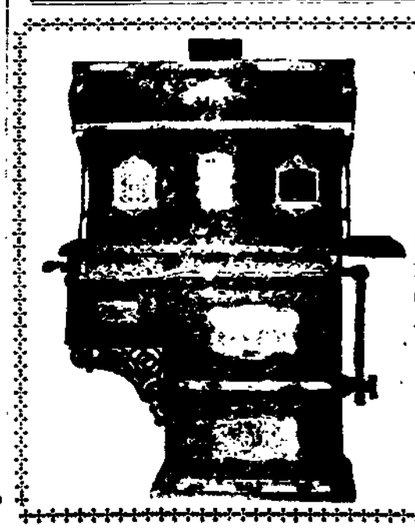

A THING OF BEAUTY IS A JOY FOR EVER

Add this beautiful Range to your kitchen outfit. By so doing you will cut your gas bill in half and have the satisfaction that the GOOD LUCK RANGE gives to those who use them. See our display of Ranges.

Newark Hardware Co.
Wm. E. Miller Mgr. 23 W. Main St.

NEWSPAPERARCHIVE®

THE NEWARK DAILY ADVOCATE
Published by the
ADVOCATE PRINTING COMPANY.

J. H. NEWTON, Editor.
C. H. SPENCER, Manager.

Terms of Subscription:
Single Copy ....2 cts
Delivered by carrier, per week...10 cts

If Paid in Advance:
Delivered by carrier—one month $ .40
Delivered by carrier—six months 2.25
Delivered by carrier—one year.. 4.50

Terms by Mail:
(Strictly in Advance)
One month ....$ .25
Three months .... .65
Six months .... [illegible]
One year .... [illegible]
All subscriptions discontinued at end of time for which they are paid, unless renewed before expiration.

ADVOCATE PHONES.
Independent Branch Exchange.
When one number is busy, call on other
Editorial Department .... [illegible]
Business Office 62

Bell.
Editorial Department 79
Business Office .... [illegible]

UNION LABEL NEWARK

March 5 in American History.

1770—Boston massacre; [illegible] by British soldiers.
1832—Isaac Israel Hayes, arctic explorer, born; died 1881.
1905—Judge John H. Reagan, sole survivor of Jefferson Davis' Confederate cabinet, died; born 1818.

ASTRONOMICAL EVENTS.

(From noon today until noon tomorrow.) Sun sets 5:52, rises 6:22; moon rises 3:22 a. m.; moon farthest south.

NOT POSSIBLE FOR "BLACK" BILL TO PASS SENATE

Information comes from Columbus today that what is known as the "Black" bill, which passed the House some days ago, is now in the hands of the Judiciary committee of the Senate, and that up to date the committee has not shown any disposition to give the bill consideration. An Advocate dispatch says:

"There is no probability that such a revolutionary measure, which means in effect an absolute reversal of the will of the people, could be favorably reported by a committee of lawyers."

This means that if the bill is ever reported from the Judiciary committee of the senate it will be so amended as to make it impossible for the government of a city to be turned over bodily to a political machine that the people have repudiated.

In the opinion of those conversant with the situation there is no possibility for the "Black" bill to pass the Senate as it came from the House.

A COMPARISON.

No matter what Governor Harmon said or did from the time of his inauguration until the beginning of the present session of legislature the Republican leaders accused him of "playing politics" and a certain class of Republican papers echoed the assertion.

But with the bosses [illegible] from Ohio to the White House to plot and plan political programs to be forced through the present session of the legislature and for control of the coming state convention [illegible] the Republican bosses and their servile newspapers have [illegible] about President Taft [illegible] politics."

Governor Harmon [illegible] attention strictly to the business affairs of the state and refuses to be [illegible] discussion of national politics.

President Taft [illegible] fails to [illegible] little bosses in [illegible] Ohio [illegible]

There is [illegible] don't [illegible] Ohio regardless [illegible] affiliations [illegible] contemplating the [illegible] Ohio are [illegible] dependent [illegible]

The Fight Is On

Every moment of your life, when you are at home or abroad, awake or asleep—

Between the poison germs that are in air, food and water,—everywhere in fact,—and the billions of your invisible friends, the little soldier-corpuscles in your blood.

If these little soldiers are kept strong and healthy by taking Hood's Sarsaparilla, you need have no fear of disease. Begin using it at once if you are **at all under the weather, or have troubles of the blood, stomach, liver and kidneys. Get it of your druggist.**

TRAVEL NOTE.

[illegible]

THE TAX RATE LIMIT BILL

When local interest is manifest in the passage of the bill before the legislature for the limitation of the tax rate to one per cent. The bill is known as House Bill No. [illegible] by Mr. Smith of Marion. Representative Howard was instrumental in favorably reporting the bill out of committee. The probability is that the consideration of the measure will be made a special order and doubtless the bill will be put upon its passage in a few days. It is certainly a highly necessary reform measure and should become a law without fail. The people demand a lower tax rate.

ROAD LAW AMENDMENT.

A bill has passed the House at Columbus amending the road law providing that farmers have the right to work out their road tax. Representative Howard of this county was one of the active supporters of the bill and contributed as much effort to secure its passage as any member of the House.

NOT CANDIDATES

J. R. Fitzgibbon and Roderic Jones Withdraw in Favor of W. D. Fulton for Representative.

J. R. Fitzgibbon and R. Jones [illegible] they are not [illegible] for the Democratic [illegible] have [illegible] in favor of W. D. Fulton.

NIGHT MESSAGE AT LOW RATE

Western Union Telegraph Company Will Instal New and Important Feature Soon.

Announcement is made by the Western Union Telegraph Company that [illegible] prepared to handle [illegible] messages at the rates [illegible] day messages.

The Western Union has a large [illegible]

[illegible]

The [illegible] following [illegible] It is expected that the new service will be largely availed of by business concerns and others to quicken their correspondence by using the telegraph instead of the mails. A night letter sent by telegraph will reach its destination at the opening of business hours the following morning.

AMENDMENTS TO POSTAL BILL IN THE SENATE

Washington, March 5.—The Cummins amendment to the Postal Savings Bank bill, which provided that the money could be removed from the bank for the purchase of government bonds, only in the event of war, was beaten this afternoon by a vote of 40 to 18.

An amendment by Borah providing that the Postal Savings funds should not be invested in United States bonds or other securities paying less than 2 1-4 per cent was carried 49 to 1.

Another amendment by Smoot was adopted 46 to 24.

PROBERS FIND MORE GRAFT IN OTHER OFFICES

THAN THOSE OF THE STATE FIRE MARSHAL AND SECRETARY OF STATE.

Immunity to be Offered Salesman for Ruggles-Gale Company if He Will Give Testimony.

Columbus, O., March 5.—Prober Beatty, who spent all yesterday afternoon going over the books of the Ruggles-Gale company discovered that commissions had not only been paid to employes in the state fire marshal's office and the secretary of state's office but also in the state railroad commissioner's office under the administration of Commissioner Morris.

"In no instance have we found evidence that these were paid to the head of these departments," declared Beatty.

A representative of the committee will go to Detroit tonight with authority to offer immunity from prosecution to John D. Paine, if he will return to [illegible] and lay bare his transactions with various state departments [illegible] salesman for the Ruggles-Gale company.

[illegible] is the man who can tell all [illegible] commission agreements with the different departments, the committee [illegible] and they have decided to offer him immunity in the hope of [illegible]

TEN EDITORS TO FACE JURY TRIAL

Similar Charge Against Former Newark Publisher—Socialists to Make Fight.

New Castle, Pa., March 5.—Ten [illegible] alleged editors of two Socialist newspapers here, were last [illegible] \$300 each for trial [illegible] this month [illegible] charges of violating the state law [illegible] editors [illegible]

[illegible] Mr. Dawson who formerly [illegible]

[illegible]

COURT NEWS

Child's Custody Awarded.

In the habeas corpus case filed by [illegible] Billman against Minerva J. Billman, asking for the custody of their minor child, the probate court gave the child to the applicant.

Husband Given Decree.

The divorce case of Edward Harris against Sarah Harris was heard in probate court Saturday morning. Jones & Jones appeared for plaintiff and the defendant made no opposition. The parties are young people and have been married six years. No children have been born of the marriage. The evidence showed that three weeks after the marriage, during the absence of the husband in Zanesville, the wife left the home of her husband and returned to the home of her mother, Mrs. Dunaway, in Granville township. The court, upon hearing the evidence, granted the plaintiff a decree on the grounds of three years' wilful absence.

O'Dowd Case Argued.

The divorce case of Susan O'Dowd against John O'Dowd was argued in the probate court Friday afternoon and submitted to the court. Decision was reserved.

Will Rebuild Bridge.

The county commissioners held a joint meeting with the Knox county commissioners on the location of the Mitchell bridge, on the Knox-Licking line, and decided to rebuild the bridge, which had been badly damaged during the recent flood.

What's the Matter?

Up to noon Saturday only one marriage license had been issued by the probate court thus far this month.

YOUR MONEY BACK

T. J. Evans Sells Begy's Mustarine for Neuralgia or Any of These Complaints.

Begy's Mustarine is better than mustard plasters—better than hot water bags—better than any cough medicine, poultice or liniment for neuralgia, rheumatism, pain in chest or back, earache, headache, toothache, sore throat, coughs, colds or pain or ache in any part of the body.

Just rub it on, that's all, and it will do anything that a mustard plaster will do and will do it quicker.

Begy's Mustarine is always ready for use, and should always be kept on hand. It is sold by T. J. Evans with a rigid guarantee that if it does not prove satisfactory, money will be returned.

Begy's Mustarine is a mustard plaster brought up to date, with all the dirtiness eliminated. It will not blister, yet it acts like magic. Try a box, only 25 cents, you take no risk. Mail orders filled, charges prepaid, by J. A. Begy Co., Rochester, N. Y.

Zephyr Weight Rubberized Coats—Gray and Tan—\$5.00, at Hermann's the Clothier. 4d2

Y. M. C. A. NOTES

The devotional half hour was led by Mrs. Halshizer. After singing several beautiful selections and prayers, the union proceeded with the usual business of the meeting; first, reading and approval of minutes; next in order was roll call, each responding with a verse of Scripture; afterwards reports of superintendents were given.

Next week Mrs. Taylor will give a brief history of the W. C. T. U. Let all be present.

DISGUST

Expressed Regarding the "Whitewashing" of Anti-Saloon League Leader, by P. A. Baker.

Detroit, Mich., March 5.—Allen P. Cox, president of the Liberty League of Michigan, issued the following statement today:

"Superintendent George W. Morrow, of the Michigan Anti-Saloon League, was found 'not guilty' of attempted colonization frauds yesterday. His judge was Superintendent Purley A. Baker, of the National Anti-Saloon League. Superintendent Baker appointed Superintendent Morrow to his position in Michigan. The investigation was carried on behind closed doors and I understand no witnesses were heard except those favorable to Morrow. Fortunately, the public of the state of Michigan is the real jury.

"Many months ago I was informed on what I consider good authority that if any irregularity was ever charged against Morrow, Superintendent Baker would immediately announce that Morrow must go, but that after Baker had seen Morrow he would announce that Morrow was too valuable a man to oust. This is exactly what happened.

"I should like to know what the contributors to the Anti-Saloon League feel about the whitewashing of Morrow.

"The various explanations made by Superintendent Morrow and his associates make his position absolutely ludicrous."

Why March is the Most Dangerous Month.

March is the most dangerous month of the year [illegible] the change of season is [illegible] on a good many systems [illegible] Too often it [illegible] true that the [illegible] last only till spring [illegible] system [illegible] are driven [illegible] the blood [illegible] nerve tissues [illegible] with wholesome [illegible] strength-giving food [illegible] is no danger in the change [illegible] Father John's Medicine [illegible] as a tonic in the spring [illegible] strengthens the system and drives [illegible] poisonous waste matter [illegible] the body. It is this power that has made it so successful in curing colds and all throat and lung troubles. No weakening stimulants, morphine or other dangerous drugs.

Huber's Home Made Bread is best. Order at your grocer's. 54-tf

Holeproof and Interwoven Hosiery at Hermann's the Clothier. 2

CESS POOLS SHOULD BE ABOLISHED

Granville Awakening to the Necessity of an Immediate Improvement—College Town News.

Granville, March 5.—The Granville correspondent of the Advocate has been complimented on every side for the stand he has taken in behalf of the people of the village in advocating the abolishment of the deadly cesspools which abound in the town. The health of the community demands that we have adequate sewer facilities. It is said that right in the heart of the business section of the village, there exists a condition of things that would be condemned by the State Board of Health without a moment's hesitation. Parties who are in a position to know, informed the correspondent that the half has not been told regarding the terrible condition of the town, and the first thing we know officers from the office of the State Board of Health will visit the town and make wholesale condemnation. Why, it is like living on a volcano. An epidemic of disease is liable to break out at any time, caused by the deadly vapors that seep through the earth from the cesspools. Let the proper authorities get a move on themselves and take some steps to protect the lives of our people.

Things are beginning to move in real estate business in Granville. Several deals and changes in real estate have lately been made. William Ports has sold his residence on College street to E. S. Hopkins, treasurer of Denison University, and Mr. Ports has purchased the William Abraham property on East Broadway.

Signs of Easter may now be seen in the shop windows in the shape of rabbits in many attitudes, surrounded by candy eggs. The Easter hat or bonnet will appear later.

For some time past the members of Myrtle Lodge of Odd Fellows of this place, which has been enjoying a big boom during the past winter enrolling many new members, have been making preparations for a social session in order that all might become better acquainted and that their ladies might also have an opportunity of witnessing the social side of Odd Fellows. Thursday night, March 3, was the time set for the affair and that it was an unprecedented success was evidenced by the fact that there were between 150 and 200 persons present. The evening was spent in having a good social time, dancing being the principal divertisement. Excellent music was furnished by Ramey's orchestra and the "tripping of the light fantastic toe" continued until a late hour. During the evening refreshments were served, and altogether it was an evening of enjoyment that will long be remembered by all who were so fortunate as to be present.

Mr. John Powell, who has been with the Geach hardware store in Granville, for the past six years, has purchased a fine hardware store in Connersville, Ind., and has already taken possession. While the people of Granville will regret to lose Mr. Powell from their midst, they extend to him best wishes for success in his new field of labor.

The girls of the Kappa Phi Sorority had as guests Wednesday afternoon, Mrs. James R. Hopley of Bucyrus, who addressed the sorority on a topic of their own selection and in a manner both graceful and convincing. Tea was served and on leaving Mrs. Hopley was the recipient of a large bunch of tulips. Other guests present were Mrs. Burton Case and Miss Hare of Upper Sandusky.

Mrs. Thomas Foster of Jersey, has moved into the Sinnett property just east of Granville. Mrs. Foster is a sister of Mrs. G. B. Futerer.

The Women's Mission Circle of the Baptist church held a very interesting meeting Friday afternoon, the program being in charge of Mr. and Mrs. Hill, missionaries from Japan. The subject was "Korea."

Mr. Spelman, who has been living in Mr. White's property east of Granville, has moved to Alexandria.

Mr. B. F. Haynes and wife of Union Station visited friends here this week.

Mr. and Mrs. John Marchington and daughter, Icel, of Hebron, were guests of relatives in Granville this week.

Mr. and Mrs. Thomas Haynes of Marysville, O., who have been visiting here for a few days, have returned home, after having had a very pleasant visit.

A Blow in the Back— [illegible]

IMPORTANT

Meeting of German-American Alliance and Workingmen's Protective Union Sunday.

All members of the German-American Alliance and the Workingmen's Protective Union are requested to attend a special meeting at Vogelmeiers hall Sunday afternoon at 2 o'clock. There will be business of importance to be transacted, of interest to every member, and it is therefore requested that there be a full attendance.

Herman Ellsner, Pres.
Julius Juch, Sec.

A Godsend to the Sleepless.

MR. JAMES BYRNE.

"A Physical Wreck in Bed, Back on the Job in Three Days, after Taking Duffy's Pure Malt Whiskey, Which Restored My Health and Enabled Me to Sleep."

Mr. James Byrne writes as follows:—"I want to tell you of the benefit I have derived from the use of Duffy's Pure Malt Whiskey. I am a hotel clerk 32 years of age and for four years have been at night work. Eating irregularly and trying to sleep in the daytime had made me a very weak man physically, and as thin as the proverbial whip. I was finally compelled to take to bed. I started to use your Pure Malt Whiskey and in 3 days I was back on my job.

"Be sure and say to every night worker that it is a Godsend. Tell them I am sleeping fine, eating with a real appetite and am regaining my lost flesh, which is the hardest thing for a night worker to do. I thank you again and again for Duffy's Pure Malt Whiskey."—James Byrne 129 S. Illinois St., Indianapolis, Ind.

No medicine has stood the test of 50 years like Duffy's Pure Malt Whiskey and always been found absolutely pure and full of good medicinal virtue. Men and women in all walks of life join in singing its praises as the true elixir of life which invigorates body, brain and nerve.

Duffy's Pure Malt Whiskey

If you wish to keep young, strong and vigorous, and have on your cheeks the glow of perfect health take Duffy's Pure Malt Whiskey regularly, according to directions. It tones and strengthens the heart action and purifies the entire system. It is recognized as a family medicine everywhere.

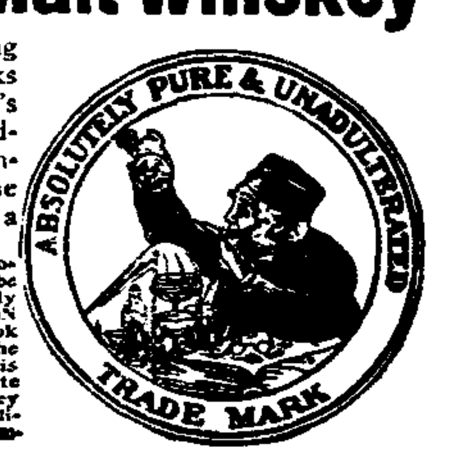

CAUTION.—When you ask your druggist, grocer or dealer for Duffy's Pure Malt Whiskey be sure you get the genuine. It is an absolutely pure medicinal malt whiskey and is sold IN SEALED BOTTLES ONLY—never in bulk. Look for the trade-mark the "Old Chemist," on the label, and make sure the seal over the cork is unbroken. Price \$1.00 a large bottle. Write Medical Department, The Duffy Malt Whiskey Co., Rochester, N. Y., for a free illustrated medical booklet containing testimonials and rare common sense rules for health and free advice.

Florists **KENT BROS.** Seedmen

Have the Largest Stock of

GARDEN AND FLOWER SEEDS

Ever Brought to Licking County

Better Crops With Half The Work

You can't afford to farm without Planet Jr implements. They are the greatest implements ever invented to prepare the ground for big results and lighten labor. Strong and lasting. Fully guaranteed.

No. 4 Planet Jr Combined Hill and Drill Seeder, Wheel-Hoe, Cultivator and Plow, saves time, labor, seed and money. Adjustable in a minute to sow all garden seeds, hoe, cultivate, weed, or plow. Pays quickly, even in small gardens.

No. 12 Planet Jr Double-Wheel Hoe, Cultivator, and Plow is the handiest implement ever made for truckers and gardeners. Specially designed to work extremely close to plants without injury. Does away with hand-weeding. Come and see the Planet Jr that you ought to have.

KENT BROS., 20-22 W. Church

Planet Jr.

OUR AIM FOR THE NEW YEAR

To handle only **PIANOS** of **RELIABLE GRADES.**
To give the best possible value at the lowest possible price.
To allow no misrepresentation on the part of any employe, and to handle no **PIANO** that we cannot fully guarantee.
We attribute our success to these principles, to which we have adhered since the inception of our business.

THE MUNSON MUSIC CO.
27 WEST MAIN ST.

\$2 FOR 2 DOZ. LARGE BOTTLES
\$2 FOR 3 DOZ. SMALL BOTTLES

CONSUMERS
Health Brew
BOTTLE BEER

The Highest Standard of Excellence in Bottle Beer is represented in our brews and we guarantee this the Best family beer brewed. We deliver to your residence.

Either Phone No. 82.

The Consumers Brewing Company.

(Columbus Agency: Cor. Front and Broad Sts.)

2 DOZ. LARGE BOTTLES FOR \$2
3 DOZ. SMALL BOTTLES FOR \$2

READ THE CLASSIFIED ADS. ON PAGE SIX

NEWSPAPERARCHIVE®

AFTER SEVEN THIS EVENING

Regular 25c Hosiery Three Pair for 50c

After Seven This Evening we offer regular 25c Stockings for Ladies, Men and Children, including medium weight and light weight, also lisle and fine Moca yarn hose, in plain black, black with white feet, split soles and fancy embroidered, a great variety. AFTER SEVEN THIS EVENING,

3 pair for 50c

The Powers, Miller Co.
NEWARK'S BIG DEPARTMENT STORE

When You Buy

Wall Paper

you should buy it for its

Decorative Effect

That is what it is for. When you get the decorative effect desired, together with the lasting qualities, and at the same time within the price you want to pay, you have attained your purpose. The place where you can best accomplish all this is at Edmiston's Book Store.

It is there you will find the largest stock to select from. This stock is bought direct from the largest factories in the United States for the spot cash. You will there find you can get the very lowest prices and the advantage of trained salesmen who are able to give you valuable suggestions

T. M. Edmiston's

BOOK STORE
Wholesale and Retail
WEST SIDE SQUARE

BLOOD POISON is the worst disease on earth, yet the easiest to cure WHEN YOU KNOW WHAT TO DO. Many have pimples, spots on the skin, sores in the mouth, ulcers, falling hair, bone pains, catarrh, and don't know it is BLOOD POISON. Send to DR. BROWN, 935 Arch Street, Philadelphia, Pa., for BROWN'S BLOOD CURE. $2.00 per bottle; lasts one month. Sold in Newark only by HALL, the Druggist, 19 North Side Square.

JOHN M. SWARTZ.
Attorney-at-Law.

Practices in all courts. Will attend promptly to the business entrusted to him. Special Attention given to collections, administrations of estates, accounts of administrators, executors, guardians and trustees, carefully stated and attended to. Special facilities for obtaining patents in all countries.
Office over Franklin National Bank.

Services in The Churches

Ministers' Meeting.

The regular monthly meeting of the ministers will be held at the Fifth Street Baptist church, Monday, March 7, at 10 o'clock. Rev. L. C. Sparks will deliver the address.

Holy Trinity Lutheran.

Corner West Main and Williams streets. Pastor, Rev. C. C. Roof. Fourth Sunday in Lent. Morning worship at 10:30, with sermon on the epistle for the day, "The Children of Promise." Evening service at 7:15, with sermon on "The Second Beatitude." Sunday school at 9:15. Catechetical classes at the usual hours.

First Congregational.

North Fourth street, north of Locust. Rev. Thomas H. Warner, pastor. Sunday school at 9:30. Morning service at 10:45, topic, "The Gracious Invitation. Now?" Christian Endeavor at 6, topic, "Christ Our Guide." Leaders, Mrs. Shauck and Miss Nellie Jones. Evening service at 7, topic, "On the Lookout." Wednesday at 7:15, prayer and conference, topic, "Stormy Sundays."

Woodside Presbyterian.

Corner Woods avenue and Selby street. Sunday school at 9:30. Preaching at 10:30, subject, "Sharing the Inheritance With the Most Splendid Character in the Ages." C. E. meeting at 6:15. No preaching in the evening. Prayer meeting and choir drill Wednesday evening at 7:15.

First M. E.

The pastor, L. C. Sparks, will preach morning and evening. Morning theme, "He Shall See and Be Satisfied." Evening, short gospel song service, followed by the story of "A Life Prisoner in Sing Sing Prison. At the morning hour, Mr. Wolfe, soloist of the Denison Glee Club, will sing the 23d Psalm. At the beginning of the service a class will be baptized and received into full membership. Sunday school at 9:15. Special missionary offering. Class meeting at 2 p. m. Epworth League at 6:15. Tuesday evening at 7:30, a special meeting of the Woman's Guild in the Auditorium of the church. The totals of the year's work will be reported and also a report from each of the 12 divisions. Light refreshments will be served after the meeting. Wednesday evening, evangelistic services.

Y. M. C. A.

The meeting for men will be addressed by Rev. H. J. Holcome, pastor of the West Main Street M. E. church, topic, "Jesus and the Workingman." 3 to 3:30, informal service of song and pictures. Address at 3:30. The meeting is in no sense denominational and men of all churches or of none are welcome.

St. John's Evangelical.

Rev. H. M. Wiesecke, pastor. Sunday school at 9 a. m. German morning worship at 10:15, topic, "The Power of the Cross.' At 2 the Ladies' Aid Society will meet at the church. Young People's service in English at 7, subject, "A City Repenting."

Newark Bible Class.

Northeast basement rom of court house at 2, subject, "The Lord's Great Prophecy." Matthew 24. All are welcome.

West Newark C. U.

Pine street. Ernest S. Dillin, pastor. Prayer and praise service at 9. Sunday school at 9:30. At 10:40 Miss Dillin will present the interesting deaconess' work and an offering for the same will be taken. Special children's service at 2:30. Christian Endeavor at 6. Evangelistic service at 7:15. This will be the last service of this series of meetings.

First Presbyterian.

Communion service at 10. Baptism of children and reception of members at this service. Bible school at 11:15. Young people's service at 5. Preaching at 7, subject, "Shimei."

Church of God.

Gospel hall, 9 Maholm street. Sunday school at 9:15. Bible reading at 10:15, subject, "The Church the Bride of Christ." Isa. 62:1-5. Regular services at 7. Everybody invited.

Plymouth Congregational.

Sunday school at 9:30. Morning service at 10:45. Y. P. S. C. E. at 6. Evening service at 7. The pastor will preach. Sunday will be communion day and new members will be received.

Fifth Street Baptist.

All services as usual. The pastor will preach at both services. Every one welcome.

Holiness Mission.

Walnut street. Sunday services at 2 and 7:30. Services during week on Tuesday, Thursday and Saturday evenings at 7:30 and every Saturday afternoon at 1:30. Everybody welcome.

North Newark C. U.

Corner Maple and Norton avenues. Sunday school at 2. Preaching by Rev. Ernest S. Dillin at 3. Prayer meeting Thursday evening at 7:15.

East Main Street M. E.

W. W. Trout, pastor. Morning subject, "Law, Loyalty and Liberty." Evening subject, "Excuses vs. Reasons." Junior League at 2:30. Epworth League at 6, subject, "Mixed Service." Leader, Bessie Kendall. Other services as usual.

Second Presbyterian.

Morning worship at 10, subject, "Reason and Salvation.' Evening service at 7, subject, "The Veiled Bride." The pastor will preach at both services. Sunday school at 11:30.

City Mission.

Corner Grant and Williams Sts. Sunday school at 9:15. Preaching at 10:30 and 7. Prayer meeting Wednesday at 7. Cottage meeting Friday evening. You are welcome.

Central Church of Christ.

The regular hour for the Sunday school has been changed from 10 to 9:45. Morning worship at 10:45, with sermon, subject, "The Gospel on the Congo." Observance of the Lord's Supper at this service. All members are urged to be present. Senior Christian Endeavor at 5.45. Evangelistic services at 7. There will be baptizing at the beginning of this service followed by a 15 minute song service. Sermon subject, "A Royal Wedding." Special music by chorus choir. All are cordially invited.

United Brethren.

T. C. Biddle, pastor. 328 East Main street. Bible school at 9:30. Missionary program rendered by Miss Jennie Martin's class. The offering is for foreign missions. Preaching at 10:30 and 7. Baptism and reception of new members at both services. Juniors at 2. Catechism and Otterbein Brotherhood at 3. The foreign missionary committee, under the auspices of the brotherhood, will direct the laymen's missionary meeting Tuesday evening, March 15. Christian Endeavor at 5:50. You are welcomed to these services.

South Side Chapel.

Services tomorrow evening at 7:15. Mr. Browne will preach and Mr. Kent, the sweet singer, will have charge of the music. You are cordially invited to attend Sunday school at 2:30.

First Church of Christ, Scientist.

Corner Hudson avenue and Wyoming street. Services Sunday at 10:30 a. m., subject, "Man." Wednesday evening meeting at 7:30. The public is invited.

Trinity.

Corner East Main and North First streets. Rev. Lewis J. Franklin, rector. Fourth Sunday in Lent. Holy communion at 7:30. Sunday school, with kindergarten department meeting in regular room, at 9:15. Holy Eucharist and sermon at 10:30. Vespers and shot address at 5. Lenten services every day during the week, except Monday and Saturday, at 4. Friday evening in parish house, stereopticon service at 7:30. All day work meeting for the women of the Each one bring her lunch. Music parish Wednesday in parish house. for Sunday: Communion service in E flat by Simper; anthem, Jesu, Work of God Incarnate, by Hoyte.

West Main Street M. E.

Harry J. Holcombe, pastor. The pastor will speak at 10:30 on "Law Enforcement." Evening preaching at 7. Sunday school at 9:15. Epworth League at 6. Catechetical classes at 3:30 and 6:15 Wednesday. Prayer meeting Wednesday at 7.

St. Francis de Sales.

Mass at 7 and 10. Baptism at 1. Benediction of the Blessed Sacrament at 3, unless otherwise announced.

CUTS WOUNDS ULCERS

Bruises, Burns, Chappings, Frost Bites, Chilblains, and all soreness and inflammation are immediately relieved and quickly healed without leaving a scar with

Sabine's Curatine Oil

Phillips Drug Co., Warren, Pa.
For sale at 25c and 50c by
Ertman & Son, R. W. Smith, City Drug Store, Evans' Drug Store, Frank Hudson Avenue Pharmacy, W. A. D. Hall.

FINAL EFFORT

MADE SATURDAY TO BRING ABOUT SETTLEMENT OF B. & O. LABOR TROUBLES.

Company Said to Have Made Concessions to Conductors and Trainmen—Mediation Tried.

Baltimore, Md., March 5.—Final efforts to bring about an amicable settlement of the disaffection existing among the trainmen over the refusal of the Baltimore and Ohio railroad officials to grant their original demands for increased wages, will be made today when the heads of the trainmen's and conductors' organizations of the system will meet U. S. Commissioner of Labor Neill and Chairman of the Inter-State Commerce Commission Knapp. Neill and Knapp spent last night in Washington but returned to Baltimore this morning. Concessions are already said to have been made by officials of the company and as the government officials are now in possession of information on both sides of the controversy, every endeavor will be made to bring the dissenting parties to an agreement.

Presidents Garretson and Lee, representing the unions, said today they would not discuss the situation until after the mediators had concluded their efforts. Unless the railroad company comes to an agreement it is believed the threatened strike will result immediately.

MANY CONVERSIONS DURING REVIVAL

The Brooks-Lewis revival, which closed at the Central Church of Christ Wednesday evening, had continued four weeks, lacking two days. It is impossible to measure the good that was accomplished during that time. Not until the second Sunday was an invitation urged upon any one to confess Christ. During that day, ninety people cam forward to begin the Christian life, or to unite with the church by statement. After that day, there were only two services at which no one responded to the Gospel invitation. Just fifty responded to the first invitation, and after that the largest number that came at any one time was twenty-eight. The total number of those who came out on the Lord's side during the meeting is two hundred and nineteen. Of this number, about seventy were members of churches elsewhere; and about one hundred and fifty confessed the name of Christ for the first time.

It is scarcely possible to say too much in commendation of W. T. Brooks and Samuel Lewis the evangelists They have touched and uplifted the whole city by their messages in sermon and song, and by their influence. The Central Church of Christ is in every way stronger and better equipped for her task; and Newark is a better city because of the brief sojourn of these two godly men.

Stubborn as mules

are liver and bowels sometimes; seem to balk without cause. Then there's trouble—Loss of Appetite — Indigestion, Nervousness, Despondency, Headache. But such troubles fly before Dr. King's New Life Pills, the world's best Stomach and Liver remedy. So easy. 25c. at F. D. Hall's.

NOTICE OF APPOINTMENT.

Estate of James C. Jarrett, deceased. The undersigned has been duly appointed and qualified as administrator of the estate of James Jarrett, late of Licking county, Ohio.

Dated this 26th day of February, A. D., 1910.

AMOS L. JAMES, Administrator
feb26-sat-7t

Legal Notice to Bidders.

Notice is hereby given that sealed bids will be received at the office of the Director of Public Service, of the City of Newark, State of Ohio, until 12 o'clock, noon,

Monday, March 14, 1910,

for the purchase of the following described real estate:

Situated in the County of Licking, State of Ohio, and in the City of Newark, bounded and described as follows: On the west by the east line of First street, on the south by the south line of Court street, extended as originally laid out, on the east by the North Fork of the Licking River, and on the north by a line parallel with Church street and forty-nine feet north of the north line of said Court street, extended as originally laid out. (For original plat of the town of Newark, see Transcribed Records, Licking County, Ohio, Recorder's office, pages [illegible]) Excepting a roadway [illegible] feet wide along the east bank of the North Fork Feeder of the Ohio Canal.

Said property to be sold and conveyed to the highest bidder by general warranty deed according to law.

The right is reserved to reject any and all bids.

M. M. TAYLOR,
Director of Public Service.
Feb. 12-19-26-Mar 5-12

Since 1878 there have been 10,121 cremations in Germany. In the United States last year alone there were 24,500.

Are Drugs Necessary? Do Drugs Cure Disease? Can Nature be Assisted?

If people were born right and afterwards lived right, there would be no use for medicine. Every doctor knows this. So do other well-informed people.

One thing more. When a person lives wrongly, or acquires bodily weakness by heredity, medicine can do only very little. Medicine cannot cure him. Only charlatans claim that medicines will cure disease. Medicines may palliate symptoms. Medicines may urge the powers of Nature to resist disease. Medicines sometimes arouse the efforts of the human body to right itself against derangements. This is the most that medicine can do.

A man accidentally puts his finger in the fire. Instinctively he wets his finger in his mouth, then blows on it for the cooling effect. This is no cure. He knows it very well. But it makes it feel better for the time being.

People eat unwisely. This produces dyspepsia or indigestion. The only rational cure is to eat correctly. Yet if a palliative is at hand the pains of indigestion can be mitigated, the throes of dyspepsia assuaged. The medicine cannot be said to have cured. It simply palliates disagreeable symptoms. The cure must come through right living.

Take Peruna, for instance. No one claims Peruna is a cure for dyspepsia. But Peruna will stimulate the stomach to perform its function properly. Peruna will increase the flow of digestive fluids, without which digestion cannot be carried on at all. It will increase the relish of food, the appetite.

It is admitted that all this can be accomplished by right living, but there are so many people who either will not or do not know how to eat correctly that a tremendous amount of good can be done by the wise use of Peruna.

A stomach that has been frequently abused performs the function of digestion very lazily. Such a stomach allows the food to remain undigested for some time after it is swallowed. This leads to fermentation of the food. Sour stomach is the result. This goes on week after week, until the blood is poisoned with the products of fermentation. This condition is very apt to produce rheumatism.

It is not claimed that Peruna will cure rheumatism. Nothing will cure rheumatism but correct living. But it is claimed that Peruna will assist a badly abused stomach to perform its work.

If a person would correct his habits, persist in right eating and temperate ways, undoubtedly the stomach would right itself, the blood would rid itself of the poison, and everything would be right. But as said before there are a multitude of people who will not or cannot adopt right methods of living. To such people Peruna is a boon. A dose before meals will assist the stomach to do its work. This prevents fermentation of the food, brings about normal digestion, and all the train of ills that follow indigestion disappear.

In other words, Peruna is helpful to those who live badly, or those who have acquired some chronic weakness. Peruna does not cure, but it assists the powers of Nature to bring about a cure.

The whip does not increase the power of the horse to pull a load, but judiciously used it stimulates the horse to use his powers at the right time, without which he could not have pulled the load.

This illustrates the effect of Peruna, or any other good remedy upon the system. Taken at the right time, it calls forth the powers of the human system to me. the encroachments of disease, and thus cuts short, if not entirely ends, the diseased action.

No one should ever attempt to substitute medicine in the place of right living. In the end such an attempt will prove a disaster. But an occasional use of the right medicine at the right time is a godsend, and no reasonable person will undertake to deny it.

Those who know how to use Peruna find it of untold value. By and by the world will get wise enough so that through correct living no medicine at all will be needed. But that time has not arrived. In the meantime, while the world is approaching that perfection in which all medicine will be eliminated, Peruna is a handy remedy to have in the house.

Slight derangements of the stomach; slight catarrhal attacks of the liver, the throat, bronchial tubes, lungs or bowels; these attacks are sure to lead to grave diseases, and can be averted by the judicious use of Peruna.

Wouldn't you like to read a few unsolicited testimonials from people who have used Peruna, and who stand ready to confirm the above statements concerning it. If so, address the Peruna Drug Manufacturing Co., Columbus, Ohio, and we will send some prepaid.

PUBLIC SALE OF FINE HORSES

The undersigned will sell at Public Sale at his barn, Pleasantville, Fairfield County, Ohio, on T. & O. C. Railroad, about 32 miles southeast of Columbus,

Thursday, March 10, 1910

35 HEAD OF HORSES—Consisting of 1 team of Bay Percheron Mares, 5 yr. old, will weigh 3400 lbs., in foal; 1 team of dark Gray Mares, 6 yr. old, will weigh 3400 lbs; 1 team Brown Mares, 7 yr. old, will weigh 2600 lbs; 1 team Bay Mares, 4 yr old, will weigh 2600 lbs; 1 team Brown Mares, 4 yr old, will weigh 2300 lbs; 1 Family Carriage Mare, 6 yr. old; 1 team Brown Geldings, 5 yr. old, will weigh 3200 lbs; 1 team Black Geldings, 5 yr. old, will weigh 3000 lbs; 1 team Black Geldings, 4 yr. old, will weigh 2800 lbs; 1 team Black Geldings, 7 yr. old, will weigh 2300 lbs., a fine carriage team; 1 pair Brown Geldings, 4 and 5 yr. old, will weigh 3400 lbs; 1 pair Brown Geldings, 5 yr. old, will weigh 3200 lbs; 1 team Sorrel Geldings, 5 yr. old, will weigh 3000 lbs., with white mane and tail and will make a great show team; 1 team dark Iron Gray Geldings, 5 yr. old, will weigh 3000 lbs; 1 team Bay Geldings, 5 yr. old, will weigh 2400 lbs., with fine style and action, and sired by Alert; 6 head of drivers from 4 to 6 yr. old, all well broke. These horses were all bought by myself, and therefore when I represent one I know what he is, as I do not sell consigned horses for any one. They are the best lot of horses ever offered in Fairfield county, and are in condition to go to any market.

Sale to commence at 12 o'clock, standard. Terms cash or bankable note with interest.

J. O. McNAGHTEN

Auctioneer—Col. Lon Swepston. Clerk, T. B. Baker.

Do Not Monkey With the Buzz Saw

Why take any risk when we will insure your getting just the lumber you require? We are experienced and can give you the best value for your money. Do not take any chances by going elsewhere, as we will guarantee you satisfaction in every way.

HENRY O. NORRIS
Locust and Fourth Stts.

The Poor Man and The Rich Man

and both are pleased—the poor man because our meats go furthest for the money, the wealthy man because of their quality. Hence, we get the well-posted trade of the city. It's to your advantage, Mr. Reader, to join the ranks of buyers of our meats.

Dupler's Market

YOUR SHIRTSWAISTS WILL BE NICELY LAUNDERED IF SENT TO US

We wash these dainty garments very carefully, starch to just the degree of stiffness you like best, and iron them carefully by hand. Our Shirtwaist Ironers are girls who are experts at this work.

We deliver Shirtwaists in stiff pasteboard boxes to prevent mussing.

TRY OUR WORK NEXT WEEK

THE LICKING LAUNDRY CO.

Both Phones 800

THE NEWARK TRUST CO.

(ABSOLUTE SECURITY.)

Careful consideration of, and attention to, the needs of its Patrons help to make this Strong Bank Indispensable to them.

4 Per Cent. Interest Paid on Savings Accounts and Certificates of Deposit.

CAPITAL, $200,000.00. SURPLUS, $100,000.00

NEWSPAPERARCHIVE®
NEWSPAPERARCHIVE®

FREE TO YOU—MY SISTER

Free to You and Every Sister Suffering from Woman's Ailments.

I am a woman.
I know woman's sufferings.
I have found the cure.
I will mail, free of any charge, my home treatment with full instructions to any sufferer from woman's ailments. I want to tell all women about this cure—you, my reader, for yourself, your daughter, your mother or your sister. I want to tell you how to cure yourselves at home without the help of a doctor. Men cannot understand women's sufferings. What we women know from experience, we know better than any doctor. I know that my home treatment is safe and sure cure for Leucorrhoea or Whitish discharges, Ulceration, Displacement or Falling of the Womb, Profuse, Scanty or Painful Periods, Uterine or Ovarian Tumors, or Growths, also pains in head, back and bowels, bearing down feelings, nervousness, creeping feeling up the spine, melancholy, desire to cry, hot flashes, weariness, kidney and bladder troubles where caused by weaknesses peculiar to our sex.

I want to send you a complete ten day's treatment entirely free to prove to you that you can cure yourself at home easily, quickly and surely. Remember, that it will cost you nothing to give the treatment a complete trial; and if you wish to continue, it will cost you only about [illegible] cents a day. It will not interfere with your work or occupation. Just send me your name and address, tell me how you suffer if you wish, and I will send you the treatment [illegible] free in plain wrapper, by return mail. I will also send you free of cost, my book—"WOMAN'S OWN MEDICAL ADVISER" with explanatory illustrations showing why women suffer and how they can easily cure themselves at home. Every woman should have it and learn to think for herself. Then when the doctor says—"You must have an operation," you can decide for yourself. Thousands of women have cured themselves with my home remedy. It cures all, old or young. To Mothers of Daughters, I will explain a simple home treatment which speedily and effectually cures Leucorrhoea, Green Sickness and Painful or Irregular Menstruation in young ladies. Plumpness and health always results from its use.

Wherever you live, I can refer you to ladies of your own locality who know and will gladly tell any sufferer that this Home Treatment really cures all woman's diseases, and makes women well, strong, plump and robust. Just send me your address, and the free ten day's treatment is yours, also the book. Write to-day, as you may not see this offer again. Address

MRS. M. SUMMERS, Box H, Notre Dame, Ind., U. S. A.

You're Bilious!

You know the symptoms—a splitting headache, sallow complexion, coated tongue, dizziness and constipated bowels. Never mind what brought on this condition, go to your druggist and get a box of

Schenck's Mandrake Pills

Take a dose to-night. To-morrow you will feel like another person.

We will mail you a FREE SAMPLE if you send us the name of this paper.

DR. J. H. SCHENCK & SON, Philadelphia, Pa.

TOLD IN PARAGRAPHS

MASONIC CALENDAR.

Acme Lodge, Thursday, March 10. Regular, Examination. Degrees.

Warren Chapter Stated convocation March 7. Most Excellent degree.

Bigelow Council. Regular, Wednesday, April 6.

St. Luke's Commandery. Special conclave March 8. Work in Temple.

Arcade Market for Meats. 7tf

Dr. A. V. Davis, Dentist.
Teeth extracted without pain. Office 47-C S. Third street, first floor. Phone 389. 23dtf

Crystal Spring Water.
For PURE SOFT SPRING WATER, delivered daily, call Bower & Bower. New phone 8981 Red. 12-4tf

Use White's Taxicabs
For parties and dances. Phone 1013. 1dtf

White's Taxicabs
Meet all trains. Cit. phone 1013. After 9 p. m. call Kuster's phone 2. 1dtf

White's Taxicabs
Meet all trains. Cit. phone 1013. After 9 p. m. call Kuster's, phone 2. 1dtf

Ask for Huber's Home Bread at your grocer's. 1-2tf

Arcade Market for Fruits.

Chalybeate Spring Water.
The gem of table waters. Office 47-C S. Third St. New phone 359. 26tf

Arcade Market for Fish. 7tf

Use White's Taxicabs
For parties and dances. Phone 1013. 1dtf

Arcade Barber Shop for first class work. Dick, Curry, Prop. 3dtf

Greatest known remedy for Dyspepsia is Peps-Aid. Write the Dr. Cook Medical Co., Goshen, Ind. 2-25d6x

Garden Seeds.
When in need of Garden and Flower Seeds, go to Kent Bros., 20-22 West Church street. 2dtf

The Strollers Club will dance in A. I. U. hall next Saturday night. 3d3

Seeds.
Fresh tested flower and vegetable seeds at the Arcade Florists. 2dtf

Moonlight Dance.
The Blue Ribbons dance Tuesday March 8th at A. I. U. Hall. Something classy. 4-4t

Masonic Notice.
Members of Newark Lodge, No. 97, F. & A. M., will meet at 1 p. m. Sunday, March 6, to attend the funeral of Bro. C. L. Brooks. Members of sister lodges are invited. W. T. Naragon, W. M.; H.W. Rhoads, Sec. 4-dt2

Petit Jurors.
The petit jurors will not report Monday, but Tuesday morning.

Will Plead Monday.
Parties convicted at the present term of criminal court will be sentenced Monday morning.

Workingmen Invited.
Sunday at 3 p. m., Taylor Hall offers inducements to workingmen. Address, "Jesus and the Workingmen," by Rev. H. J. Holcombe.

Sunday at 3 P. M.
"Jesus and the Workingman" will be the subject of the Sunday address at Taylor Hall. This is one of three Lenten meetings for men.

United Young People's Society.
The United Young People's Society will meet Monday night, Mar. 7, at 7 o'clock, at the First Congregational church. All members are urged to be present, as there will be an election of officers.

Special Election.
The request of the village council of Utica to hold a special election for the purpose of voting on a bond issue of $30,000 for water works, was granted by the county board of elections at a special meeting held Saturday afternoon to take action on the matter. The election is to be held Tuesday, April 5.

Robinson Bound Over.
Perry Robinson, arrested and charged with entering his brother's home and carrying away household goods, was this morning bound over to the grand jury in the sum of $200. It was found later that some other goods had been taken and Perry is suspected of the additional theft.

Dr. Stone Very Ill.
Since Wednesday Dr. J. N. Stone has been quite ill at his home, 401 East Main street, his sufferings being due to impaction of the bowels. Drs. D. M. Smith and Chas. Stimson held a consultation Friday, and today Dr. F. E. Corkwell was called in. There is no improvement in his condition today.

Christian Union Church.
A box social will be held in the basement of the North Newark Christian Union church on Tuesday evening, March 8, 1910, by the Young People's Society, for the benefit of the church. Everybody, young and old, is cordially invited to be present. All ladies are requested to bring boxes. 5d1x

New Police Uniforms.
The men of the Newark police department will soon appear in brand new uniforms of a different style from those worn in Newark for a long time. Safety Director Harry Russel will also insist that helmets be worn by the patrolmen in place of the caps which were in vogue last summer. The chief, captain and patrol wagonmen will wear caps, as they always have done. The new helmets will probably be of the gray color worn by the policemen of the large cities.

Bert Jordan Smiles.
And why not? Most any man would under the same circumstances. It was twin boys, weighing seven and eight pounds.

Charges Non-Support.
At 2 o'clock this afternoon the trial of Mrs. Charles Trager against her husband was heard before Mayor Atherton. Mrs. Trager charges her husband with the non-support of their 14 months old child.

George Winters Improving.
George Winters, one of the bell boys employed at the Hotel Warden, who was so badly injured Friday while riding on the freight elevator of the hotel, is reported as being somewhat improved today. He is still at the Sanitarium, where he is receiving the best of attention.

Lost Two Fingers.
Edward Wilson, a young son of Mr. Fred D. Wilson, of 147 Pataskala street, had the misfortune to meet with an accident Saturday morning that resulted in a very painful injury. The young man was engaged in operating a machine at the Wehrle stove works, when one of his hands was caught, and two of the fingers were taken off.

Mad Dog Scare.
Officers Burke and Sutton were called to Canal street this morning by the report that a brown mongrel bull dog had rabies and was snapping at people. They started on the hunt for the rabid canine and found that W. A. Archer had shot it through the nose. The dog ran south on Fifth street and the policemen followed it for several blocks through the reports of frightened people, but the trail was finally lost.

Identified Blanket.
Stewart Roley, a farmer residing near Newark, is convinced that publicity in the Advocate pays. Thursday night he lost a good horse blanket and suspected that it had been stolen. That night he read his copy of the Advocate, and in it he read where Frank Farrell, a stranger, had been arrested and in his possession was a horse blanket the police believed was stolen. Roley called at police headquarters and described the blanket, which was turned over to him. Farrell was given 30 days in jail in police court this morning, although he protested that he got the blanket in Sidney.

STOCK REDUCING SALE.

Carpets at about half price. Furniture at one-fourth off.
THE POWERS-MILLER CO

OBITUARY

JOHN GEORGE TINKLER.

John George Tinkler was the son of John and Margaret Tinkler, and was born June 18, 1834, and departed this life at his late home, No. 192 North Tenth street, at the age of 75 years, 8 months and 10 days, after about ten days illness of a complication of diseases. He was an old veteran in the Civil war, serving first in the First Missouri Light Artillery and then was transferred to Co. G, Second Battalion 18th U. S. Infantry, in which company he served as corporal and sergeant. While in this company he was wounded and lost his arm at the battle of Stone River. Most of his life was spent at Bradford, O., where he was very well respected. About a year ago he moved to Newark, so as to be near his daughter, Mrs. Edward Edwards, of 211 Granville street. He was a member of the Odd Fellows, Knights of Pythias, Minnehaha Tribe, No. 10, I. O. R. M., and G. A. R., all of Bradford. He leaves a widow, a daughter and one granddaughter.

Funeral services will be held at his late home, 192 North Tenth street, Monday afternoon at 2 o'clock, under the auspices of the I. O. O. F.

GEORGE H. CROY.

George H. Croy passed away this morning at 7 o'clock at his home in Seroco avenue, after an illness of three year of tuberculosis, aged about 30 years. Funeral services will be held at Trinway in the M. E. church Monday after the arrival of No. 10 Pennsylvania train, with Rev. Ernest S. Dillin officiating.

BURT DEAN.

Burt Dean, aged about 40 years, died Saturday morning at his home near Black Hand, and although he had been in poor health for some time, his serious illness was only of a week's duration. The deceased was an employe of the Everett stone quarry and had lived in that vicinity for the past six years. A wife and three children survive.

Funeral services will be held in the church at Black Hand Monday at 1 p. m. Interment in the Hanover cemetery.

FUNERAL OF JOHN H. SAMPLE.

The remains of the late John H. Sample, who dropped dead in Pittsburg Friday, are expected to arrive in Newark at 8:50 this evening and Sunday morning will be taken to his former home in Granville, where funeral services will be held in the Presbyterian church Sunday at 2:30 p. m., and interment will be made in Maple Grove cemetery.

C. M. BLISS OBSEQUIES.

The funeral of the late Chas. M. Bliss took place Saturday afternoon from the family home on Stanbery street, under the auspices of the Elks and Masons. The services were conducted by the Rev. L. P. Franklin and the interment was made in Cedar Hill cemetery.

CARD OF THANKS.

We extend our sincere and heartfelt thanks to our neighbors and friends for their kindness and assistance during the illness and death of our sister, Lucy A. Sanford, and for the floral offerings, emblematic of their sympathy. John and David Sanford.

MAKES KIDNEY AND BLADDER MISERY VANISH

A Few Doses Will Overcome Any Kidney Disorder and Cure a Lame Back—Don't Hesitate a Moment if Kidneys Are Involved.

Hundreds of folks here are needlessly miserable and worried because of out-of-order kidneys, backache or bladder trouble.

If you will take several doses of Pape's Diuretic all pains from a lame back, rheumatism, painful stitches, inflamed or swollen eyelids, nervous headache, irritability, dizziness, worn-out sick feeling and other symptoms of overworked or deranged kidneys will vanish.

Uncontrollable, smarting, frequent urination (especially at night) and all bladder misery ends.

This unusual preparation goes at once to the disordered kidneys, bladder and urinary system, and distributes its healing, cleansing and vitalizing influence directly upon the organs and glands affected, and completes the cure before you realize it.

The moment you suspect any kidney or urinary disorder or feel rheumatism coming, begin taking this harmless medicine, with the knowledge that there is no other remedy, at any price, made anywhere else in the world, which will effect so thorough and prompt a cure as a fifty-cent treatment of Pape's Diuretic, which any druggist can supply.

Your physician, pharmacist, banker or any mercantile agency will tell you that Pape, Thompson & Pape of Cincinnati, is a large and responsible medicine concern, thoroughly worthy of your confidence.

Only curative results can come from taking Pape's Diuretic, and a few days' treatment means clean, active, healthy kidneys, bladder and urinary organs—and you feel fine.

Accept only Pape's Diuretic—fifty-cent treatment—from any drug store—anywhere in the world.

NEW DRUG STORE EARLY NEXT MONTH

A new drug store will open in Newark between the first and 15th of April, when Mr. T. J. Evans will open the Modern Drug store in his North Third street building. The new pharmacy will be in the room vacated by the Collins drug store, and the room will be entirely remodeled.

New furniture and fixtures will be added and when thrown open for public inspection for the first time the store will be one of the most modern and up-to-date of any in Central Ohio. Mr. Evans, the proprietor, is conducting a drug store in East Park place and he will also retain this store.

Mr. Evans' new venture has been contemplated for some time but his plans did not mature until Saturday, when they were announced for the first time.

Sturgeon's

Special Bargain Sale For Friday, Saturday and Monday

ARBUCKLES SUGAR $1.35.

Owing to the recent advances in sugar, this will be the last chance to get sugar cheap, and in order to let every one in on the deal, we will not sell over two sacks to any one person, and then only with other goods.

SLEEPY EYE FLOUR AT 80c AND $1.60.

When this 50-barrel lot is gone, the price goes up.

PRUNES, RICE AND SNAPS 5c

THE SPECIAL DEMONSTRATION of Minute Gelatine and Minute Tapioca will be continued during this big sale, Friday, Saturday and Monday. The lady demonstrator, Mrs. Bush, reports wonderful sale on these goods during the nearly three weeks sale at my store, and that it is very seldom that she stays longer than one week in any one store.

Goods sold during this special sale at the above prices will be for cash only.

Cliff L. Sturgeon

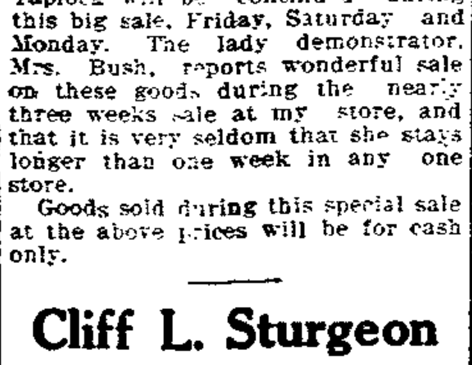

Best Set of Teeth $8

Guaranteed and backed by our ten years' reputation for square dealing. Gas given for painless extraction. Open evenings and Sundays.

We can save your teeth and save you money. If we don't do your work we both lose.

Albany Dentists
31 1-2 South Park Place.

Advocate Want Ads

WANTED.

Cigar salesman in your locality; experience unnecessary; good pay. Write for particulars. Monarch Cigar Co., St. Louis, Mo. 1t*

Capable men and ladies age 25 to 35, to act as general manager for large publishing house. No canvassing. Those with education preferred. This is a good position for right parties. None but those wanting a good paying position need apply. Also want intelligent young men and women to do local work. A guarantee of $2.00 per day. State address when and where you can be seen. Also phone number if possible. Address A B C D, care Advocate. 5d2t

Don't forget—If you have grape vines or trees to trim, garden to make or your lawn to clean up in good shape to call A. Gardner, Telephone 5822 White. 5d3t*

You to know, you can get good board at Wilson House, 140 Union street, Newark, O. 5d3t*

Painting and papering to do. E. J. Long, 275 N. Fourth st. Citizens phone 7542 White. 6d3t

Man to work on small dairy farm. Address L. W. Evans, R. D. 2, Hebron; live 1 1-4 miles from Outville. Bell phone 1533, Pataskala. 4d3t

To rent an 8 or 9 room house, within 5 minutes walk from the square; must be modern in every respect. T. L. Davies, dry goods. 4d3t

A housekeeper. A middle aged woman preferred. Apply at Encampment Ground. 4d3t*

Household goods to pack for shipmen or unpack by an experienced packer; prices reasonable. Robert Dennis, 508 Seroco ave. Bell phone Main 295. 4d3t*

A woman to look over our spring line of hats—saving money and finding quality. Long's Millinery Department. 4d3t

To buy wooden decoy ducks. S. C. Burrell, 14 W. Main st. 3d3t*

All to know that we have not advanced our prices of beef. Chuck steaks 10c; round 12 1-2c; loin 12 1-2; pork at fair prices. See our bargain counter. Union Market company. 3d3t*

Rag carpets and rugs to weave. Call on or address S. A. Thompson, R. D. 1, Newark, two miles east on car line. 3d3t*

To talk with you about your spring papering. Call me and make an engagement. Work done satisfactorily. References given and estimates cheerfully furnished. O. G. Crowe, New phone 1901 Red. 3d3t*

Everybody to know, I have moved my shoe shop to Foos' room on South Fifth st. Repairing neatly done. John Hiser. 3d3t*

Clocks to repair wanted. Called for delivered. Quick service. Send postal F. A. Loar, 119 Canal st. 2-24d1mo*

If you want satisfaction in dental work see Dr. Howard S. Barrick, dentist, sixth floor Trust Bldg. Cit. Phone 1329. 1-26-tf

WANTED—FEMALE HELP.

Lady or good girl to do plain sewing; one that can run power machine preferred. Frank Mylius, 100 Moull street. 5d3t

Girl for general housework. Inquire at 11 1-2 N. Fourth st. Bell phone 224. 4d3t

Dining room girl at 55 South Second street. 4d3t

Girl for general house work. Apply to Mrs. A. B. Schauweker, 339 Hudson avenue. 3d3t

WANTED—MALE HELP.

Man of fair intelligence, qualified to interview leading merchants and physicians; no selling, collecting or carrying samples; $20 weekly assured. Address 293 Corporation Lyric Bldg., Newark, N. J. 5d3t*

Farm hand on dairy farm. J. E. Nelson, R. D. 7, Newark, O. 5d3t*

A boy 17 or 18 years old to learn carriage painting. McCray & Ferguson, Elmwood court. 5d3t*

A boy to learn the drug business. Inquire Evans' drug store. 6d3t

Boy upright, strong and willing to work. Frank Mylius, 100 Moull street. 5d3t

Wanted bright boy, not too young, to act as messenger and also have chance to learn the telegraph business. Apply at Postal office. 4d3t

Married man with a small family to work on farm by month. House furnished. C. O'Bannon, R. D. No. 8, Newark. Phone Farmer 62. 4d3t*

Ten good handy men, 20 to 40 years old. Steady employment. Apply at The Wehrle Co. 3d3t

Good boy to work on farm; one that knows how. Address Abe Miller, 2 miles from Granville, Route 1. 3-3t*

To prepare for Railway Mail, Customs and Postoffice Examinations. $600 to $1500. Preparation free. Write for schedule showing places. Franklin Institute, Dept. 250-M, Rochester, N. Y. 2-26to3-26*

Assault Charged.

George Danet was arrested on a warrant issued by 'Squire George W. Horton at the instance of Salack Rosa, charging him with making an assault on her. The hearing of the case was set for Saturday afternoon.

FOR SALE.

Four good sewing machines—Singer, Wheeler & Wilson, Domestic and New Home; $5 to $10. Newark Loan Co., 29 1-2 S. Third st. 3-5tf

One driving mare, rubber tired surrey and harness in good condition. Jess Jones, the horseshoer, rear Franklin bank. 5d3t*

Bargains, cash or payments. I am going to close out the Amherst addition lots near Children's Home. L. M. Phillips, room 14 Lansing block. Both phones. 5d3t*

Good 8-room house near public square, 51 Stanberry st. Cheap. See Jess Renz, 7 1-2 S. Third st. 5d3t*

Household goods, must sell at once on account of leaving city. Call 173 W. Church st., or phone Red 8792. 7d6t*

Fresh cow and shepherd pups. Call Bell 'phone 4451-3. 5d3t*

Eight room modern house, near square; 20 houses from $600 to $7,000. J. R. Warner, 502 Trust Bldg. 5d3t

Farms of all kinds; also new modern home on Broadway. Phone 1182 White. H. P. Montgomery, Granville, O. 3-4d1mo

All kinds of household goods. Mrs. D. M. Thompson, 152 W. Main st. 4d3t

25 bushels choice clover seed. E. W. Rutledge, R. D. 6, Newark, O. Citiz. phone 32 Farmer. 4d3t

Single bed, spring and mattress, dresser and wash stand, baby carriage, kitchen chairs, rocker and rugs. Cheap at 32 N. First st. 4d3t

Good farm of 75 acres; no waste land. Sold at a bargain if sold at once. Investigate. Phone 1673. E. H. Rogers, Pataskala, O. 4d6t wk1t

Small building at corner of First and Locust sts., 8 ft. x 12 ft. Enquire 522 N. Fourth st. Citizens phone 5592 White. 4d3t*

"Everglade" granite ware has no superior and few equals and costs no more. "Everglade" green and white at Long's. 2d3t

A fresh cow. Enquire of T. J. Smith, three miles south of Clay Lick Station, or Newark R. D. 1. 4d3t*

At Auction. Constable Bob Forgraves will sell a lot of household goods at 7 o'clock p. m. Saturday at 116 Ash street. 3d3t

For Sale—New 7-room house on Maple avenue; cheap. Call at 31 North Fourth street. 3d3t*

Iron or brass beds at cost if you buy a spring and mattress. Kemper Scott, 44 N. Third st. 3-3d1mo

A large assortment of natural birds and wings for hat trimming. Mrs. F. M. O'Hara, taxidermist, 465 No. Fourth street. 3d3t

One and 88-100 acres; good house, water and out buildings; all kinds of fruit; in city limits. Ideal for gardening and poultry. Bargain if sold by April 1st. Call phone 8091 White. 2d3t*

FRUIT TREES CHEAP: Large stock of all kinds of trees and plants. Special prices on Apple, Pear, Cherry and Plum trees. Free catalogue, freight prepaid. Salesmen wanted. Mitchell's Nursery, Beverly, Ohio. 2-25-d1mo.

One acre on S Second st.; good 8-room house and barn. Fine dry corner lot. Price, $2,500. Easy terms. J. F. Moore & Son., Trust Bldg. tf

FOR SALE OR RENT

Brick house for one or two families; Wehrle addition, near shoe factory; high and dry. Reasonable. Phone 6301 Red. 5d3t

House on Tenth st. Inquire of Henry O. Norris; corner Fourth and Locust streets. 2-18-tf

FOR SALE OR TRADE.

House and lot at 494 Daniel avenue, Wehrle addition. Enquire at the address above. 3d3t*

MONEY TO LOAN.

Money to loan on first mortgage security, at reasonable rates. Fulton & Fulton, attorneys at law. 1-5-dtf-S, M. W

6 PER CENT. INTEREST.

If your money is earning less than six per cent. call on Fulton & Fulton, attorneys, Newark, Ohio, and learn how to obtain 6 per cent with security as good, and probably better, than you now have. 15-S-M-W-tf

MONEY TO LOAN

Money to loan on household goods, pianos, horses, etc. Reasonable rates. New York Finance Co., 14½ N. Second st. Cit. Phone 698. 1-17-2mo

MANURE IN CARLOADS

We can ship straw manure in carloads. For information, rates, etc., write American Delivery Co., Columbus, Ohio

10 HOUR COLD CURE

Is positively the most rapid, safe and efficient remedy for a fresh or chronic Cold Cough, Catarrh, Croup, Sore Throat, Tonsilitis, Quinsy, Laryngitis, Hoarseness, Whooping Cough, La Grippe, Bronchitis, and Asthma. For sale by all grocers. 25, 35 and 50 cents. Money back if not satisfied.

There were exported from Argentina from January 1 to October 1, 86,06? cases of butter, as compared with 61,168 for the similar period of 1908.

FOR RENT.

A modern brick house on Church st., near public square. Enquire of Mrs. J. V. Burrer, 72 N. Sixth st. 5d3t*

Furnished rooms for light housekeeping; also furnished room for parties who take their meals out. Enquire at 76 N. Second st. 5d3t*

Seven room house fine location; gas, electricity and water, $12.50 per mo. Phone 7841 Red. 5d3t

For Rent—Two furnished rooms for light housekeeping; one furnished room for lady or gent. Ground floor. 243 Elmwood ave. 5d3t*

April 1st 20 acres near Granville, 10 acres for corn or truck; 5 roomed house, free gas. Ten acres for meadow or pasture. Small fruit. W. G. Meacham, Vanatta, O. Bell phone 86K. 5d3t wk1t*

House with large garden. Good reference required. Address Z. R., care Advocate. 5d3t*

Five room house, 54 Grant street; good garden; gas, well and cistern. New phone. F. Burrell, Corner Fifth and Main streets. 4d3t*

House of 7 rooms with fuel and light at 56 S. Fourth st. Enquire 66 So. Fourth st. Christ Kammerer. 3-4tf

Seven room house. Cor. Clinton and Oak streets. Inquire at Green's Dye Works, 111 W. Main street. Both phones. 3d3t*

Small farm near city for truck or dairy; good house and barn; also small house, one acre ground. Inquire Rees R. Jones. 3d3t

Five room cottage on Florence street. Call on H. A. Fleming, 94 Cedar street. 3tsm3t*

Five room house with gas on North Arch st. $6.00. Telephone 8651 White. 3d3t

Four room flat 49 1-2 North Fourth st. Call Baldwin's Greenhouse, phone 272. 3d3t

Furnished room and board at 183 N. Fourth st. Phone 8712 Red. 1-tf

MISCELLANEOUS.

Real estate bought, sold or exchanged. Houses for rent. Office open evenings. A. H. Rickert, room 14 Lansing Block. Both phones. 5d3t*

The "New Royal" sewing machine carries a 10-year guarantee and cost $15 less than other standards. Longs. 4d3t

Wall Paper. We have one of the largest and best designs of wall paper in the city. Ingrains, oat meals, duplex, lincrusta, relief, Sanitus. The prices for hanging on wall paper are the same as last year. We have the best paper hangers in the city. All work done in first class manner. J. H. Lanning, 45 S. Second st., 'phone 3251 Red. 2d4t

What would it be worth to you to know that should you be sick or disabled by accident that you would not lose your income, and no doctor bill to pay? We will attend to all this for you for a very small monthly deposit. Columbus Mutual Life, K. I. Dickerson, Dist. Mgr., 502 Trust Bldg. Phone 1646. 3-1-eod-3t

Chiropody, Electrolysis, Electrical Facial and Scalp Massage, Shampooing, Hair Dressing, Manicuring. Residence work done by appointment. Phone 8712 Red. S. Present, 183 N. Fourth st. 2-21-1mo*

HORSE SHOEING.

For the best horse shoeing in the city see Jesse Jones, practical horse shoer, rear Franklin Bank, Newark, O. Phone 1212. 2-8-1mo

NOTICE OF APPOINTMENT.

Estate of Christian F. Sheetz, deceased. The undersigned has been duly appointed and qualified as administrator of the estate of Christian F. Sheetz, late of Licking county, Ohio.

Dated this 26th day of February, A. D., 1910.

FREDERICK P. SHEETZ, Administrator. feb26-sat-3t

ATTACHMENT.

Thomas W. Dupler, Plaintiff, vs. John T. Murphy, Defendant.

Before George W. Horton, J. P., of Newark Township, Licking County, Ohio.

On the 17th day of February, A. D. 1910, said Justice issued an order of attachment in the above action, for the sum of One Hundred and Seventy and 75-100 Dollars.

THOMAS W. DUPLER.
Newark, Ohio, February 19, 1910.
2-19S3t

In Louisiana the law permits a widow to marry again only provided she has waited until ten months after the death of her husband.

HOTEL ST. DENIS
BROADWAY and 11th STREET NEW YORK CITY.
Within Easy Access of Every Point of Interest. Half Block from Wanamaker's. 3 minutes' walk of Shopping District. NOTED FOR: Excellence of Cuisine, Comfortable Appointments, Courteous Service and Homelike Surroundings.
ROOMS $1.00 PER DAY AND UP
Very Commodious Sample Rooms at Reasonable Rates.
EUROPEAN PLAN.
Table d'Hote Breakfast 50c.
WM. TAYLOR & SON, Inc.

MOTHER'S FRIEND

A LINIMENT FOR EXTERNAL USE.

Cheerfulness and a bright disposition during the months before baby comes, are among the greatest blessings a mother can bestow upon the little life about to begin. Her happiness and physical comfort will largely govern the proper development of the health and nature of the child. Mother's Friend contributes much to the mother's happiness and health by the relief and mental comfort it affords. It is a liniment composed of penetrating oils and medicines which lubricate the muscles and tendons of the body, soothe the swollen mammary glands, cause a gradual expansion of the skin and tissues, and aid in the relief of nausea. The regular use of Mother's Friend greatly lessens the pain and danger when baby comes, and assures a quick and natural recovery for the mother. Mother's Friend is sold at drug stores. Write for our free book, containing valuable information for expectant Mothers.

THE BRADFIELD CO., ATLANTA, GA.

NewspaperARCHIVE® NewspaperARCHIVE®

WHY?

Don't You Use

Carnation Cream

for the Hands, Face and Complexion? It is an exquisite toilet preparation made in Cleveland, and is especially in demand at this season of the year.

Price 25 cents

Sold and recommended at

HALL'S DRUG STORE

"The Rexall Stores

Newark Attorneys

J. H. MILLER, 25½ South Third Street.

SMYTHE & SMYTHE, 45½ West Main Street.

JOHN M. SWARTZ, Over Franklin National Bank.

WOOD & WOOD, 7½ South Third Street.

FREDERIC M. BLACK, 907 Newark Trust Building.

FRANK A. BOLTON, 710 Trust Building.

RAY MARTIN, Room 502 Trust Building.

WAYNE COLLIER, 608 Trust Building.

J. R. DAVIES, 1040 Newark Trust Building.

J. R. FITZGIBBON, 907 Newark Trust Building.

FULTON & FULTON, 18½ North Park Place.

J. V. HILLIARD, 605 Trust Building.

CHAS. W. MILLER, 1002 Newark Trust Building.

NORPELL & NORPELL, 12 Lansing Block.

JONES & JONES, 903 Newark Trust Building.

D. M. KELLER, Franklin Bank Building.

T. L. KING, 25½ South Third Street.

J. F. LINGAFELTER, Over American Tribune Office.

Kibler & Montgomery, 1007 Newark Trust Building.

J. W. LEIDIGH, 704 Newark Trust Building.

B. F. McDONALD, Room 7, Hibbert & Schaus Bldg.

H. L. MADDOCKS, CIVIL ENGINEER AND SURVEYOR, 701 Trust Bldg. Cit. Phone 1144.

AMUSEMENTS

GUY STOCK COMPANY.

The offering of the Guy stock company for tonight will be "The Vampire." This show will conclude a week's engagement of very pleasing repertoire work. Wanda will again tonight answer any questions and those desiring information should take advantage of this last opportunity to consult her.

"FLUFFY RUFFLES."

A goodly sized audience is certain to be in the theatre Tuesday night, March 8, when Florence Gear makes her initial bow to Newark theatregoers in the title role of the merry musical comedy, "Fluffy Ruffles." For several seasons past Manager Harris has been endeavoring to secure a booking for this very clever and dashing comedienne. Judging from reports at hand, he has brought her to Newark just at the right moment, for Miss Gear is said to be better in "Fluffy Ruffles" than she was in any of her previous successes.

Of all the plays that have been made from the well known characters in the comic pages of the daily newspapers since the days of "The Yellow Kid," none has had the vogue and deserved popularity of "Fluffy Ruffles." This delightful little Miss who captivates all masculine hearts, is so typical of young American womanhood that it is easy to understand why she gained instant favor when she was transported from the press to the stage.

"THE SOUL KISS."

A novelty-filled musical comedy is "The Soul Kiss," which will make its initial appearance in this city at the Auditorium on Wednesday, March 9. Unlike many other musical comedies, "The Soul Kiss" does not depend upon one number or novelty alone to insure its success, but from the rise of the first curtain to the finale of the last act, it is filled to the brim with overflowing comedy lines and situations, startling novelties, and pleasing melodies. Too much cannot be said in praise of the beautiful and finished music of Composer Maurice Levi. The entrancing melodies throughout the piece are strikingly well-fitted to the clever lyrics of Harry B. Smith, and such song numbers as "When the Swallows Return in the Spring," "That Wasn't All," "Affinity," "Let's Pretend," "The Human Night-Key," "Very Well Then," "Any Old Place in the World With You," and "My Diabolo Beau" are bound to be whistled by all theatre-goers. "The Soul Kiss" is filled with novelties which in themselves are enough to make it popular. The cast is headed by Mlle. Pertina, a sensational Parisienne danseuse, who has been brought from Paris to appear in the principal role of "The Dancer." A competent supporting company of seventy-five funmakers has been provided for, each member of which handles his or her role in a very efficient manner. So, altogether, "The Soul Kiss" has everything in its favor for a successful engagement in this city.

"POLLY OF THE CIRCUS."

The Auditorium theatre will offer as its attraction on March 29, Frederic Thompson's production, "Polly of the Circus." The scenes of "Polly of the Circus" are laid in a small town in the middle West, where a circus is playing on a lot adjoining the parsonage. Polly, the principal rider, has a mishap in the ring and as there is no hospital in the town, she is taken to the clergyman's home for care, up to that time she has known nothing of any life except that under the white top. During the long period of convalescence her very artlessness makes a tremendous appeal to the clergyman who is in love before he knows it.

Mr. Frederic Thompson is today recognized as a most successful producer, having launched such big hits as "Brewster's Millions," "Polly of the Circus" and the greatest attraction in the world today, Luna Park at Coney Island, New York City.

THE ORPHEUM.

If there is anyone who is not pleased with the bill now being presented at the Orpheum he ought to be put in the home for incurable cranks. There is at least one number to appeal to every taste, no matter how varied they might be. The main feature being Pearl Tangley, the Egyptian Wonder. This young lady has the entire city doing [illegible] to those who have failed to see her we would advise you to go to the Orpheum either today or at one of the performances during Sunday.

The singing and dancing of the [illegible] Sisters is a treat and the young ladies [illegible] applause. The Musical [illegible]

Mlle. Pertina, the premiere danseuse, with "The Soul Kiss" at the Auditorium theatre Wednesday evening, March 9.

coming prime favorites and the work of Jim Almond, the singing and soubrette is the best ever.

The amateur contest last night was another enjoyable affair, first prize being taken by Clarence Farrel and Young Strear. Second, by Ed. Brown,

PEARL TANGLEY.

singer and dancer, and the third prize by Badger and Young. The theatre was packed to the doors.

Commencing with the matinee Monday another good bill will be given which includes Tom Shea, comedian; Lingard and Waller, the protean artists; Bennett Brothers, European eccentric acrobats, and Flora Browning and Keller. This is the girl with the diamond heels and is one of the vaudeville feature acts.

Zepher Weight Rubberized Coats —Gray and Tan, $5.00, at Hermann's the Clothier. 4d2

If You Are a Trifle Sensitive

About the size of your shoes, it's some satisfaction to know that many people wear shoes a size smaller by shaking Allen's Foot-Ease, the antiseptic powder, into them. [illegible] New Shoes [illegible] Allen's Foot-Ease [illegible] Le Roy, N. Y. [illegible] 6

Zepher Weight Rubberized Coats —Gray and Tan, $5.00, at Hermann's the Clothier. 4d2

Ask your grocer for Huber's Home Made Bread. 5-4tf

Read the Advocate Want Columns

NO HOPE

THAT ANY PERSONS WILL BE FOUND ALIVE IN AVALANCHE RUINS.

And Rumors to That Effect Are Discredited—Train Crews Buried in Second Avalanche.

Wellington, Wash., March 5. — Those digging for bodies in the snowy tomb of the avalanche made little progress Friday, and late in the afternoon only 40 dead had been brought out, leaving 45 passengers and railroad men and an unknown number of laborers in the gorge where two Great Northern trains were buried Tuesday.

The Great Northern railroad sent in 15 Alaska sledges, on which the bodies will be taken to Skykomish.

Superintendent O'Neill's private car, containing the bodies of Trainmaster A. R. Blackburn and Secretary Longcoy, has been found. Of the 700 sacks of mail carried away by the avalanche, only 150 have been recovered.

There is no trace whatever of one mail car and seven clerks and weighers. In some places cars are known to be under 75 feet of snow, trees, earth and rocks.

The Great Northern is using all the resources at its command to open the tracks. Superintendent O'Neill estimates the actual loss in the road by destruction of property at $1,000,000.

The recovery of bodies will be slow until [illegible] trunks and branches are interlocked above the dead.

As all the passengers were asleep when the avalanche struck, there is some delay in identifying the bodies. The first bodies found were mutilated but those found lower down were unmarked, and the expressions on the faces is that of persons who never awoke from sleep.

A report circulated in Seattle that persons had been found alive in the avalanche ruins was discredited here yesterday.

Culminating in the Wellington disaster, weather conditions of the past ten days have been responsible for the loss of $2,500,000 to various railway companies operating in the Pacific Northwest. This is the official estimate and covers loss of equipment, destruction of road beds and paralysis of traffic.

The Great Northern is the heaviest loser. Its line through the Cascades has been tied up since the middle of last week.

SIX REPORTED KILLED.

Seattle, Wash., March 5.—An unconfirmed report reached here today that six laborers have been killed in an avalanche at Cascade, a small railroad station at the east end of the Cascade tunnel. Wires to the scene are down.

COMMUNICATION CUT OFF.

Glenogle, B. C., March 5. — Two train crews, clearing the snow slide in Rogers' Pass, on the Canadian Pacific railroad, have been buried by a second avalanche. Direct communication is cut off. More than 50 men were working near the pass.

REMARKABLE CURES.

Thankful People Tell What San Cura Ointment Did for Them.

W. A. Erman & Son sell San Cura Ointment on the money back plan—no cure—no pay. Guaranteed to relieve immediately and permanently cure eczema, tetter, salt rheum, itching, bleeding or protruding piles, burns, cuts, bruises, old sores, pimples, boils, carbuncles, chapped hands, chilblains, festers, insects bites, and poison ivy.

"San Cura Ointment applied as a poultice cured me of a painful swelling in my groin about the size of half a lemon. It removed all pain at once."—Aubry Porter, Route 2, Pleasantville, Pa.

"My face and neck were one mass of sores, doctor said I had eczema and erysipelas. I had not slept for weeks with burning, itching pain. The first time I used San Cura Ointment I slept all night and in a short time was completely cured." —Chas. Fay, Townville, Pa.

"My wife stepped on a rusty nail and ran it into her foot. San Cura Ointment drew out poisonous brown pus and cured her promptly." — Eugene McKenzie, Plum, Pa.

"I had been troubled with bleeding and itching piles for seven years and was entirely cured by San Cura Ointment."—J. C. Sterling, Titusville, Pa.

"I had been afflicted over thirty years with piles and had spent over $500 for pile medicine. Two jars of San Cura Ointment cured me." — James Lynch, Enterprise, Pa.

San Cura Ointment costs 25 and 50 cents a jar at W. A. Erman & Son's, and is the best remedy in the world for burns, scalds, cuts and bruises.

SOAP CURES PIMPLES.

San Cura Soap will cure pimples, blackheads and all skin diseases. Makes the complexion clear and the skin velvet. 25 cents at W. A. Erman & Son's.

Mail orders for San Cura Ointment and Soap filled by Thompson Medical Co., Titusville, Pa.

How Good News Spreads.

"I am 70 years old and travel most of the time," writes B. F. Tolson, of Elizabethtown, Ky. "Everywhere I go I recommend Electric Bitters because I owe my excellent health and vitality to them. They effect a cure every time." They never fail to tone the stomach, regulate the kidneys and bowels, stimulate the liver, invigorate the nerves and purify the blood. They work wonders for weak, run-down men and women, restoring strength, vigor and health that's a daily joy. Try them. Only 50c. Satisfaction is positively guaranteed by F. D. Hall.

WHITE LILY CATARRH CURE.

Its wonderful curative properties [illegible] White Lily Catarrh [illegible]

If you knew the new "IMPERIALS" were here we know you'd be around. We are exclusive agents in this city.

THE STYLE AND QUALITY ARE JUST AS EXCLUSIVE

"The new Spring Suits are here"

MERIDITH BROS.

We're Not a High Priced Store!

We want to impress that fact upon your memory There are two other facts you must keep in mind regarding

GLEICHAUF

ONE—That we carry the largest stock of Fine Furniture in this section of the country.

THE OTHER—That we also carry the largest stock of good, tasteful and inexpensive Furniture. For example, here's some pieces in Dining Room Furniture:

Dining Tables, $6.00 and upwards.
Sideboards, $12.00 and upwards.
Buffets, $15.00 and upwards.
China Closets, $10.00 and upwards.
Dining Chairs, $1.00 and upwards.

And these backed by our name, always.

GLEICHAUF

Legal Notice to Bidders.

Sealed bids will be received by the Director of Public Service of the City of Newark, State of Ohio, at the office of said Director until 12 o'clock, noon,

Monday, March 7, 1910,

for furnishing the necessary coal to [illegible] the Municipal Water Works Pumping Station, for one year from the date of contract, according to specifications on file in the office of the Director of Public Service.

Each bid must contain the full name of every person or company interested in the same, and be accompanied by a bond in the sum of One Thousand ($1000.00) Dollars to the satisfaction of the said Director of Public Service or a certified check [illegible] [illegible] properly secured.

Bidders shall submit samples of coal [illegible]

[illegible] said Director.

The right is reserved to reject any and all bids.

By order of the Director of Public Service. M. M. TAYLOR, Director of Public Service

[illegible]

Holeproof and Interwoven Hosiery at Hermann's the Clothier. 2

If you use a Safety Razor buy the best Stropper made

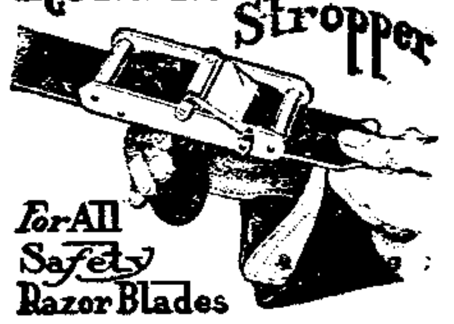

J. W. COLLINS & SON

37 North Third St., Newark,

Sole Agents

TRY GOODHAIR SOAP FOR SKIN DISEASES

JOSEPH RENZ.

Notary Public. Real Estate and Insurance.

Office No. 7½ West Side Square, over Sample Shoe Store.

Deeds and mortgages written. All business entrusted to me will be promptly and carefully attended to.

Brown's Dye House

Columbus, Ohio.

DICK GURRY

Arcade Barber Shop.

Newark, Ohio.

Agent.

Dry and Steam cleaning, Dyeing, Pressing and Repairing of Wearing Apparel and Household Goods.

WE DO THIS WORK RIGHT AND DO IT REASONABLY.

A brilliant ensemble of the big musical production, "Fluffy Ruffles," which will be seen at the Auditorium Theatre Tuesday evening, March 8.

FLUFFY RUFFLES

NewspaperARCHIVE®

A Wooltex Summer Overcoat For Fastidious Women

Don't you women sometimes envy a man his light summer overcoat?

Well, here's one for you — a Wooltex — a coat we are justly proud of—a style that is exclusive with us—one of the models which have given us a distinctive reputation as a leader of styles.

It's light in weight, all wool that won't wrinkle, easy to slip on, with pockets big enough for real service, made in sturdy homespun or serge in neutral shades that won't show soil.

It's made on modified topcoat lines, a little less than close fitted.

Such a coat will be useful for hurried trips down town when you do not want to change to a street dress, for traveling, or for business wear.

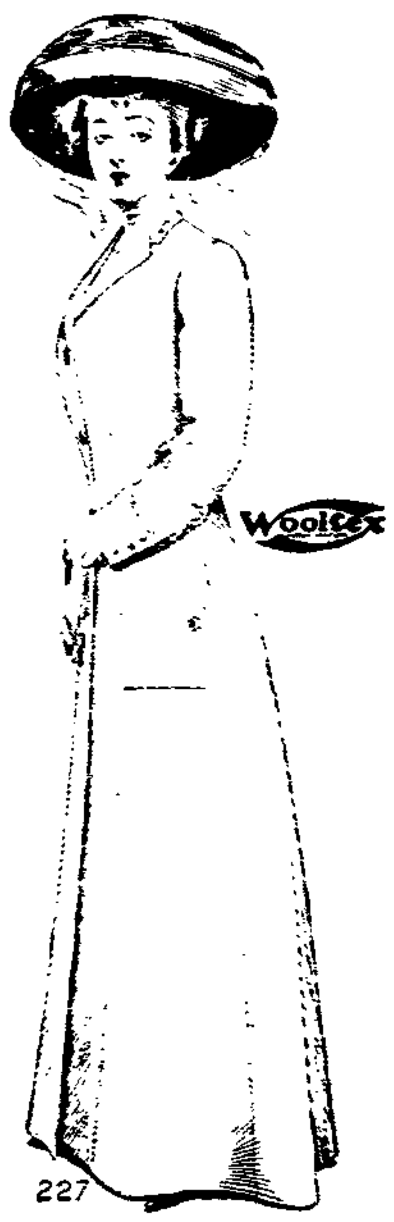

Wooltex

Garments bearing this label are guaranteed by the makers to be correct in style and honest in workmanship; to be of pure wool or silk, and to give two seasons' satisfactory service.

On this guarantee we are authorized, by the manufacturers, to make good, without question, whenever called on to do so

The Griggs Store

GOV. HARMON AT BANQUET ADDRESSES OHIO PUBLISHERS

Most Successful Meeting Ever Held by Buckeye Press Association Closes

GOV. ENTHUSIASTICALLY RECEIVED

Every Member of the Association Derived Much Benefit and Are Profuse in Their Praise of Newark Hospitality.

[illegible] Warden hotel [illegible] would [illegible] of the Buckeye Press Association which was held in Newark and was [illegible] the most successful ever held by this body of state newspaper men. The banquet and smoker was a most enjoyable affair [illegible] to the session [illegible] which much business was transacted.

[illegible] was a good thing for Newark for [illegible] the visitors expressed [illegible] having had a good time, [illegible] through the columns of their [illegible] different papers Newark will be [illegible] as a city of many varied industries, and as the home of hospitable [illegible] progressive people.

The spacious lobby of the hotel was [illegible] early in the evening for the visitors and many citizens gathered there to meet Governor Judson Harmon and the other state officials who were in attendance. Governor Harmon who true to his promise, came to Newark to meet the newspaper men and deliver an address before them, made many friends through his pleasing personality.

The banquet was served in the dining room of the hotel, and the guests were seated at the small dining room tables placed conveniently around the room. Two tables were pushed together and at this table were seated Governor Harmon, Toastmaster Gayman, Public Printer Sullivan, President Jettinger of the Buckeye Press Association, Webster P. Huntington, Supt. A. P. Sandles of the State Board of Agriculture, President C. H. Spencer of the Board of Trade, and Hon. W. A. Taylor, State Commissioner of Soldiers' Claims.

Senator Ben Gayman acted as toastmaster of the banquet which was served during Governor Harmon's speech, as that gentleman had to leave at 9:20 for Cincinnati. In that capacity Senator Gayman was a decided success and his witty introductions of the various speakers were repeatedly applauded.

In his opening remarks the toastmaster said the banquet was not going to be a heavy affair, but it was planned to have more of a literary feast and for that reason some clever speakers had been chosen. He then introduced Governor Harmon, and pleasingly referred to him as a "headliner" who was prominent in the public eye and as the years passed he would probably become more and more prominent.

In his usual polished manner Governor Harmon addressed the members of the newspaper fraternity and in brief said he hoped he had not disarranged the program by being put down as a "headliner" just because he happened to find it necessary to leave early, but he found it important to leave for Cincinnati, although he would like to spend the evening with the gentlemen of the press.

He said it was the first time he had had an opportunity to meet with a newspaper convention, and he would like to stay longer and absorb some of the shop talk, but this time it was impossible for him to remain.

"What a great enterprise a newspaper is!" the state's executive exclaimed. He further said that when one considers what a paper does for a community in denouncing right and exposing graft, the public at large can not thank the papers enough. The papers are usually conducted by citizens who live for the community and who do all in their power to promote the best interests of the town [illegible].

Ohio should be proud of her [illegible] for it has accomplished many things and has been a big factor in building up the greatness of the state. Whenever I meet a newspaper man I recall the relationship between their profession and [illegible] of the greatest [illegible] for liberty. The newspaper enterprise [illegible] in this world [illegible] parallels from [illegible] to be conducted by [illegible].

[illegible] enterprise has generally [illegible] wise hands in charge of [illegible] power and [illegible] generally known and [illegible] for the public at large. The newspapers of the present day do not garble facts or state half facts in order to mislead the people or to misrepresent the character of a public man.

Great as is the power of the press, [illegible] from the patronage of its patrons, it could not accomplish its great purpose [illegible] regard [illegible] were not absolutely free from [illegible] authority. [illegible] this authority was used the press would fail [illegible] purpose. It is written in the constitution of this state and of every other state that the freedom of the press must be absolute.

You remember Abraham Lincoln's long and desperate struggle to free men from bondage but a greater struggle was conducted in 1735 that marked the freedom of the press. You remember how that little German boy left his home where oppression reigned supreme and came to New York. There he apprenticed himself to a printer and after learning his trade he started the New York Journal, [illegible] the weekly.

He [illegible] with [illegible] and he fought a great fight [illegible] the Americans who were then under British rule. Feeling the British [illegible] oppression he enthused his readers with his ideas of liberty and [illegible] was, as a result, thrown into [illegible]. Two lawyers were appointed to defend him, but when they made statements to the jury they were "in contempt of court," and their right to practice law was taken from them.

There was John Peter Zinger, the patriotic German lying in jail and with chances slim for freedom, but under the shadow of which would later be the tower from which the Liberty bell was suspended, lived another patriot. He feared not the English and in his capacity as a lawyer Andrew Hamilton went to New York to take up the defense of this editor.

Before that jury he stated facts that could not be denied and the result was that John Peter Zinger was acquitted. Later two English editors were imprisoned but the Zinger case was cited and they were released and from that time, way back in 1735, dates the freedom of the American press.

Very recently two of your brethren were arrested, one in New York and the other in Indianapolis, for things they printed in the paper against government officials, and it was proposed to take them to the District of Columbia for trial, but the Constitution of the United States was brought into play and the men were not tried in that city of officialdom. You will remember that both men were acquitted.

Governor Harmon said that a monument to John Peter Ziner ought to be erected, and he suggested that the Associate Dailies of the state and the Buckeye Press Association take the initial action. His suggestion was acted upon by Manager C. H. Spencer of the Advocate, who moved that the secretary of the B. P. A. investigate and find out if a monument has been erected in memory of the first editor who fought for the freedom of the press. His suggestion was unanimously endorsed by the members.

In closing his remarks Governor Harmon said he wished to thank the press of the state for their uniform courtesy to him, whether indorsing or opposing him, and he said he always had a very warm feeling for the men who gather and write the news for the many papers published in Ohio.

Public Printer Sullivan was next introduced by Toastmaster Gayman and he gave a very interesting account of "Life in a Print Shop." In telling of the newspaper business he referred to the old days when many prominent men had been editors, and served their time when the strenuous life did not enter into the question. These old editors did not know what it was to eat lobster suppers at midnight, they knew nothing of champaign baths and they never heard of a brainstorm. These things have come with the modern days.

He urged the editors to either fight for an increase in wages for the working man or else to fight the high prices of food stuffs so that the laborer could live in a decent manner.

Mr. Sullivan said the year 1866 marked an important epoch in the newspaper history, for in that year the great Atlantic cable was laid and foreign news appeared in the papers that was not months old. In 1868 the typewriter came into existence and the work of the editor and news writer was again lessened. Next came the telephone in 1875 and this was the alpha and omega of the printshop. The typesetting machines and the perfecting presses have all come within the time of the modern newspaper man.

Mr. Sullivan's decidedly interesting talk which was both humorous and instructive, was received with applause. In glowing terms Col. W. A. Taylor of Columbus was next introduced and he was referred to as practically the nestor of newspapermen of Ohio. Col. Taylor, who was recently appointed commissioner of soldiers' claims, started his life's work in New Lexington when he and two other young men started a weekly.

Webster P. Huntington one of the best known newspaper men and former editor of the Ohio Magazine, was next introduced, and Mr. Huntington, one of the commissioners for the Perry Victory Centennial, which is planned for 1913, told what is planned and how they expected to accomplish it.

Seven state legislative bodies have already promised the Ohio commissioners support, and three more state bodies will be seen as soon as they meet. It is planned to hold this centennial on Lake Erie at Put-in-Bay, and it will be one of the greatest expositions ever held in America. He told what Ohio had given other states for their expositions and that it was only right that Ohio should be remembered.

He said the commission planned to erect a building that would cost over $400,000 at Put-in-Bay, this building which will be a huge tower, will be a memorial to the soldiers and sailors of Perry's fleet which are buried on the island in practically unmarked graves. A wireless telegraph outfit will be placed on top of the tower and as the tower is to be 375 feet in height, this wireless outfit will command all the Great Lakes and many lives and much property can be saved. A life-saving station, a fisheries apartment and a meteorological bureau will also be in the building.

The plans of the commission in full were told by Mr. Huntington, who proved to be a most interesting talker.

Secretary Sandles of the State Board of Agriculture was next introduced and in a lengthy address he told of farm life today. Mr. Sandles is a politician, a farmer and a publisher and at all three jobs he has been successful. He told what the state should do and how farming and fruit growing could be improved by educated farming.

Toastmaster Gaymen then extended the thanks of the Association to the citizens of Newark and to the Board of Trade for the great courtesy shown them, and he said the visitors would always have a pleasant feeling for Newark as a result of their entertainment here.

Responding for the Board of Trade, President Spencer said it had been a great pleasure to entertain the newspaper men, and he hoped they would come back to Newark just as often as they could and they would always find the latchstring out. Thinking it would be interesting to the visitors Mr. Spencer told of Newark and her factories and gave complete data concerning the varied outputs of Newark's industries.

Following the smoker, the ladies of the association, who had attended the theatre during the "stag" affair, were invited into the dining room and the assembly was pleasantly entertained by Manager George Feniberg of the Orpheum, who with his unfailing courtesy and desire to entertain, brought his Orpheum troupe to the hotel, and there in full costume the actors and actresses entertained the guests.

The entertainment commenced with the pretty and clever Haywood Sisters in their singing and dancing turn, and the clever misses were roundly applauded for their pleasing turn. The Musical Toys played several selections on cornet and trombone and their work went "big." Jim Almond, the clever female impersonator, who has had his audiences "guessing" all during his stay here, gave his act in full costume and he was forced to respond to several encores.

The different members of the association left Saturday for their homes after a most enjoyable stay in Newark and with nothing but kind words for the treatment they received while here.

Manager Theodore Weiffenbach proved his superiority as a hotel manager during the convention, and it is safe to say the Warden never entertained a more satisfied crowd. At all times alert to care for their every want he made many friends during the meeting of the Buckeye Press Association.

London Slip On—the New Coat for spring wear—at Hermann's the Clothier. 4d2

In Choosing Your Corset

BE sure you get "just the model for your individual figure." There is a model for every figure among

American Lady Corsets

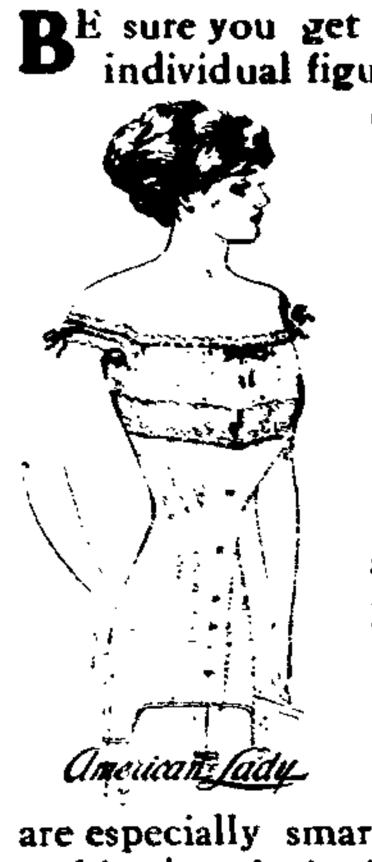

and that means there is just the model for you.

Come in—let us fit you to the new model.

The new spring style of American Lady Corsets are especially smart, providing the long hip and back and nipping in just enough to give the fashionable "new slight waist curve."

American Lady Corsets - - - - **$1** to **$5**

N. T. Form Reducing Corsets at - - **$1.50**

Sahlin Perfect Form and Corset Combined at **$1.00 and $1.50.**

Meyer & Lindorf

5 PER CENT INTEREST

The Citizens Building and Loan Association of Newark, Ohio,, one of the strongest and most conservative financial institutions in the city, located at 31 South Third Street, pays 5 Per Cent Interest on money deposited with it. Loans its money on first mortgage on city and county Real Estate. Established in 1889. Assets, according to last examination of State Inspector Crawford, $293,759.21.

BOARD OF DIRECTORS.

Julius J. D. McNamar	Charles W. Miller
W. N. Fulton	Herbert H. Harris
Noah Andregg	Geo. W. Havens
Asbury Bishop	George F. Frombholtz
Charles O'Bannon	

Fifty Cents A Day

THE HOME BUILDING ASSOCIATION COMPANY — WORK AND SAVING LEAD TO PLENTY — NEWARK OHIO.

If placed in "The Old Home," where it will earn four per cent, compound interest, will amount to a thousand dollars in five years. Larger or smaller amounts in proportion.

Let us open an account with you, no matter how small it may be. Then save regularly and the result will surprise you.

THE HOME BUILDING ASSOCIATION CO.
(The Old Home) 26 South Third St.

California via New Orleans

AT this season of the year, a most delightful route. No snow, ice or freezing weather, and the very best service through Houston, San Antonio, El Paso, New Mexico and Arizona to Los Angeles and San Francisco. Electric Block Signal insures safety.

The Southern Pacific Co. Sunset Express, daily, has oil-burning locomotives —no dust or smoke— and is equipped with solid vestibule Pullman drawing-room sleepers, combination library, buffet and observation cars, chair cars and dining cars.

Also ask for literature on Louisiana lands.

For all information, address

W. H. CONNOR, Agt.
Cincinnati, O.

HERMANN THE CLOTHIER.

YES, THANK YOU

[illegible] Spring Styles.

[illegible] Newark.

HOME OF

Stein-Bloch [illegible]
[illegible]
[illegible]
Knox and Hayes Hats
Manhattan and [illegible] Shirts

SEE OUR

$10, $15, $20 Specials [illegible]

Holeproof Hosiery — HERMANN THE CLOTHIER. "The Store Where Quality Counts" — Interwoven Hosiery

SANITARY VACUUM HOUSE CLEANING

We Have the Valveless System

The latest and most powerful system in the market today—the one that positively guarantees satisfaction.

Our wagon will call and clean your **Carpets** without lifting. **Rugs, Upholstered Furniture, Draperies, Etc.**

Get our prices for your Spring cleaning. All orders given prompt attention. Call us over either phone.

100 Moull St. **FRANK MYLIUS** 100 Moull St.

NewspaperARCHIVE® NewspaperARCHIVE®